

Secluded Home Site

10.38± Acres in Marion County, MS



\$2,995/Acre

Directions from Columbia, MS: Travel north on MS-13/Main St toward Church Street for 8.7 miles. Turn left onto MS-44 and travel for 2.7 miles. Turn left on River Bend Road and travel for .2 miles. Turn left on Tolar Road and the property is located on the left.

Click [HERE](#) for Google Maps



Call me today!

MICHAEL OSWALT, ASSOCIATE BROKER®

Michael@TomSmithLand.com

601.898.2772 **office** | 662.719.3967 **cell**

Licensed in MS, AR & MO



TomSmithLandandHomes.com

Information is believed to be accurate but not guaranteed.

Welcome to your 10.38± acre home site in Marion County, MS! Currently, the property is heavily wooded 2008/2009 natural regeneration. This tract offers 650 feet of paved road frontage along the east side of Tolar road; pick your entrance and get to clearing! The topography is relatively flat so picking a home site should be a breeze. The electrical service is provided by Pearl River Valley EPA and water will be accessed via a well. The location is convenient being just under 10 miles northwest of Columbia, MS. If you have been looking for that raw country setting to call your own, call Michael Oswalt today. 2019 Taxes \$120.18



MICHAEL OSWALT, ASSOCIATE BROKER®
Michael@TomSmithLand.com
601.898.2772 **office** | 662.719.3967 **cell**
Licensed in MS, AR & MO



TomSmithLandandHomes.com

Information is believed to be accurate but not guaranteed.

Aerial Map

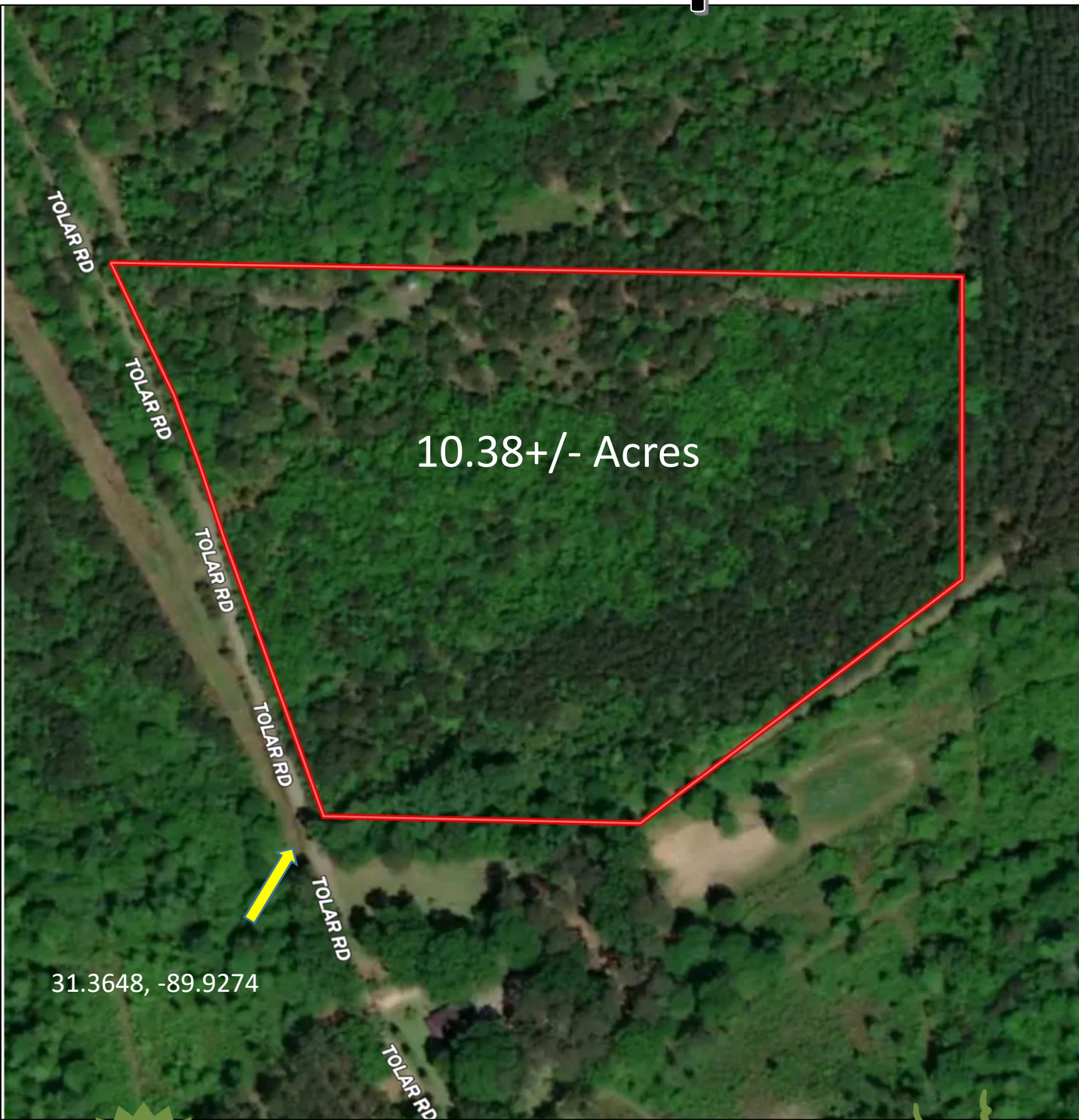

MORE THAN
14K
FOLLOWERS
ON FACEBOOK

Click [HERE](#) for an Interactive Map

MICHAEL OSWALT, ASSOCIATE BROKER®

Michael@TomSmithLand.com

601.898.2772 **office** | 662.719.3967 **cell**

Licensed in MS, AR & MO



Expect More. Get More.



TomSmithLandandHomes.com

Information is believed to be accurate but not guaranteed.

Ownership Map

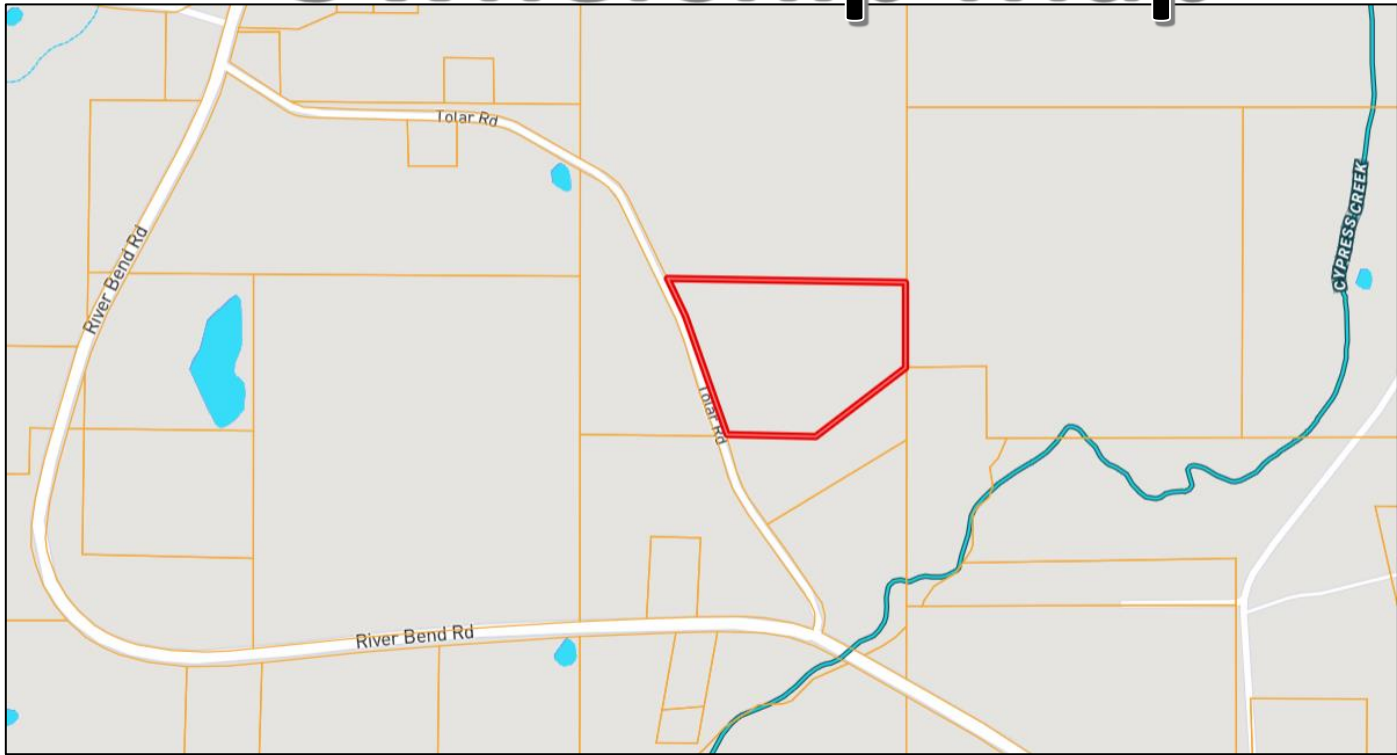

Topo Map

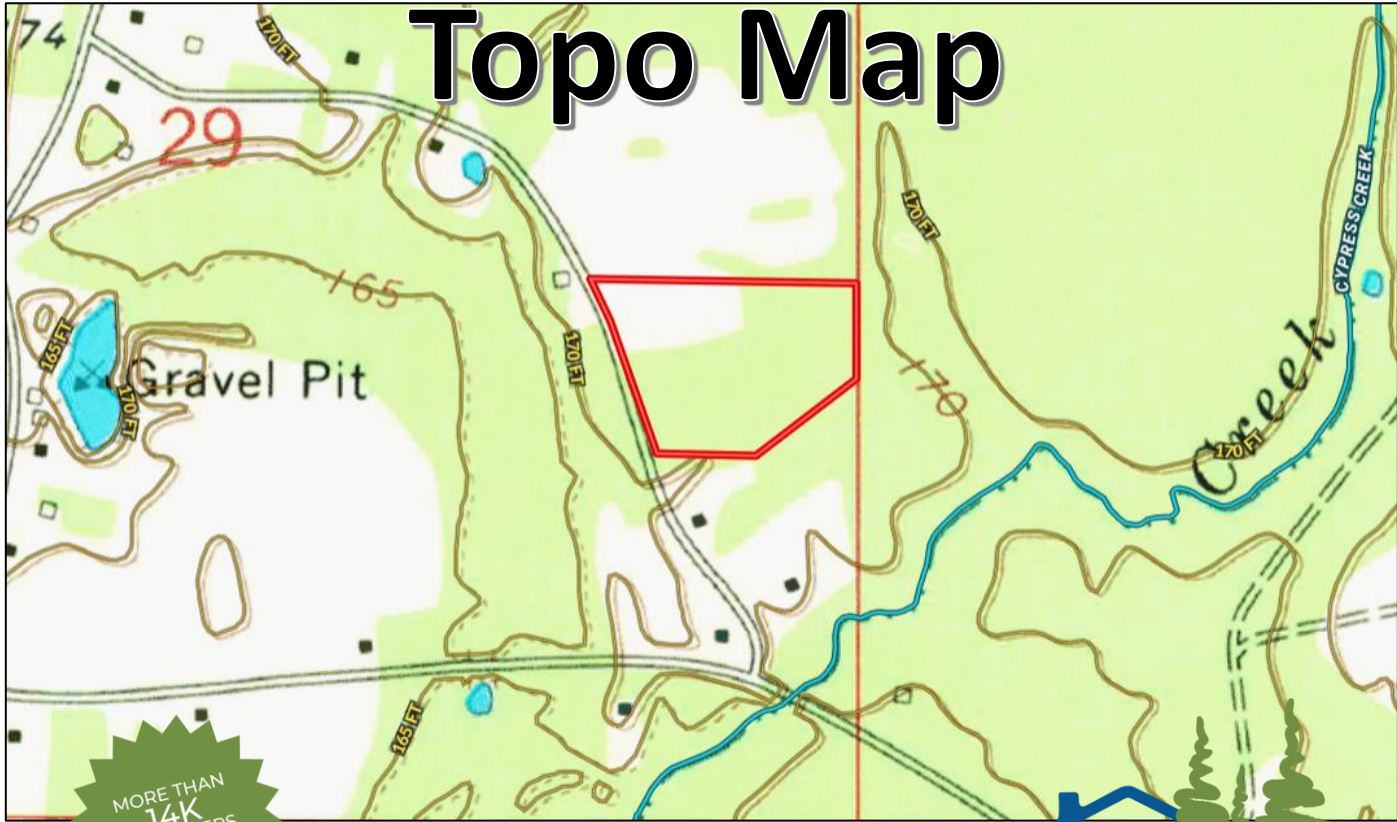

MORE THAN
14K
FOLLOWERS
ON FACEBOOK



MICHAEL OSWALT, ASSOCIATE BROKER®
Michael@TomSmithLand.com
601.898.2772 office | 662.719.3967 cell
Licensed in MS, AR & MO



TomSmithLandandHomes.com

Information is believed to be accurate but not guaranteed.

Flood Map

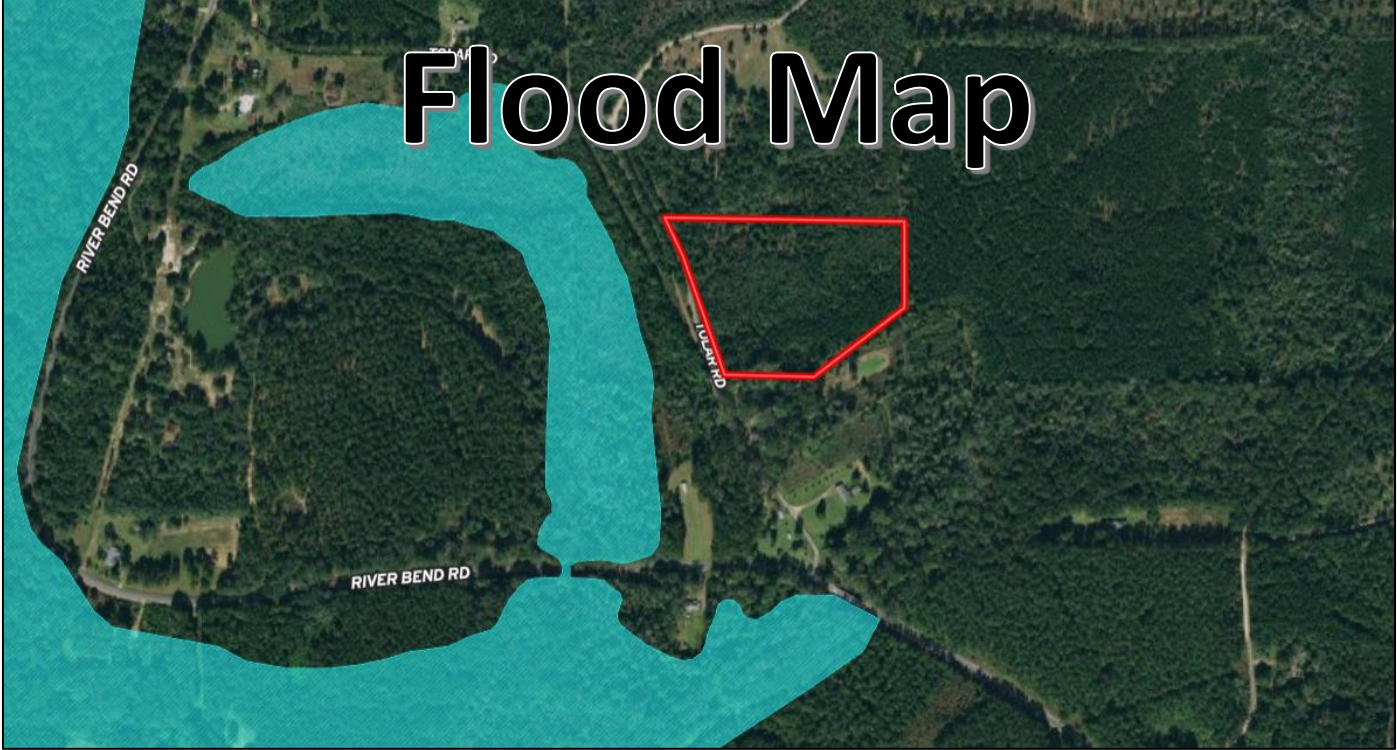

Soil Map

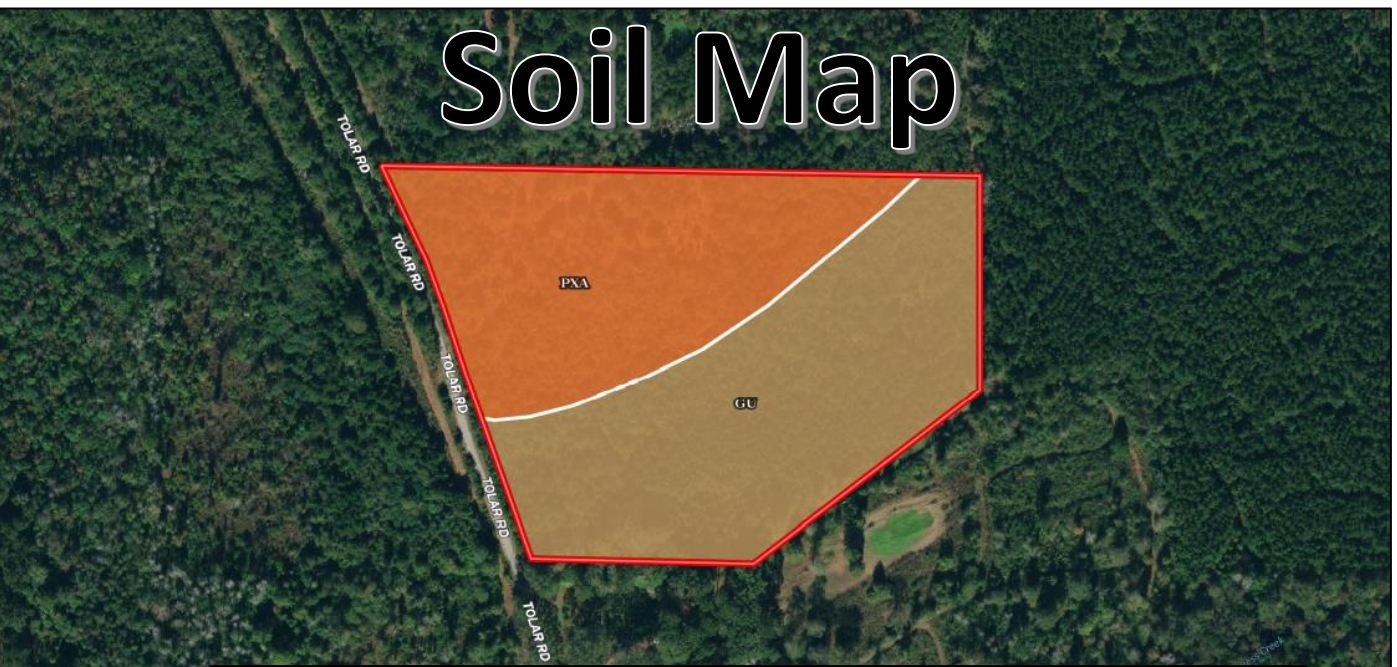

SOIL CODE	SOIL DESCRIPTION	ACRES	%	CPI	NCCPI	CAP
Gu	Guyton silt loam, 0 to 1 percent slopes, frequently flooded	5.97	55.18	0	60	5w
PxA	Prentiss fine sandy loam, 0 to 2 percent slopes	4.85	44.82	0	44	2w
TOTALS		10.82(*)	100%	-	52.83	3.66

MORE THAN
14K
FOLLOWERS
ON FACEBOOK

LandReport
2011-2021
AMERICA'S
BEST
BROKERAGES

APE
AWARDS
REALTORS'
LAND
INSTITUTE
MISSISSIPPI CHAPTER

MICHAEL OSWALT, ASSOCIATE BROKER®
 Michael@TomSmithLand.com
 601.898.2772 office | 662.719.3967 cell
 Licensed in MS, AR & MO

**Tom
Smith
LAND AND
HOMES**
 Expect More. Get More.

TomSmithLandandHomes.com

Information is believed to be accurate but not guaranteed.

Directional Map

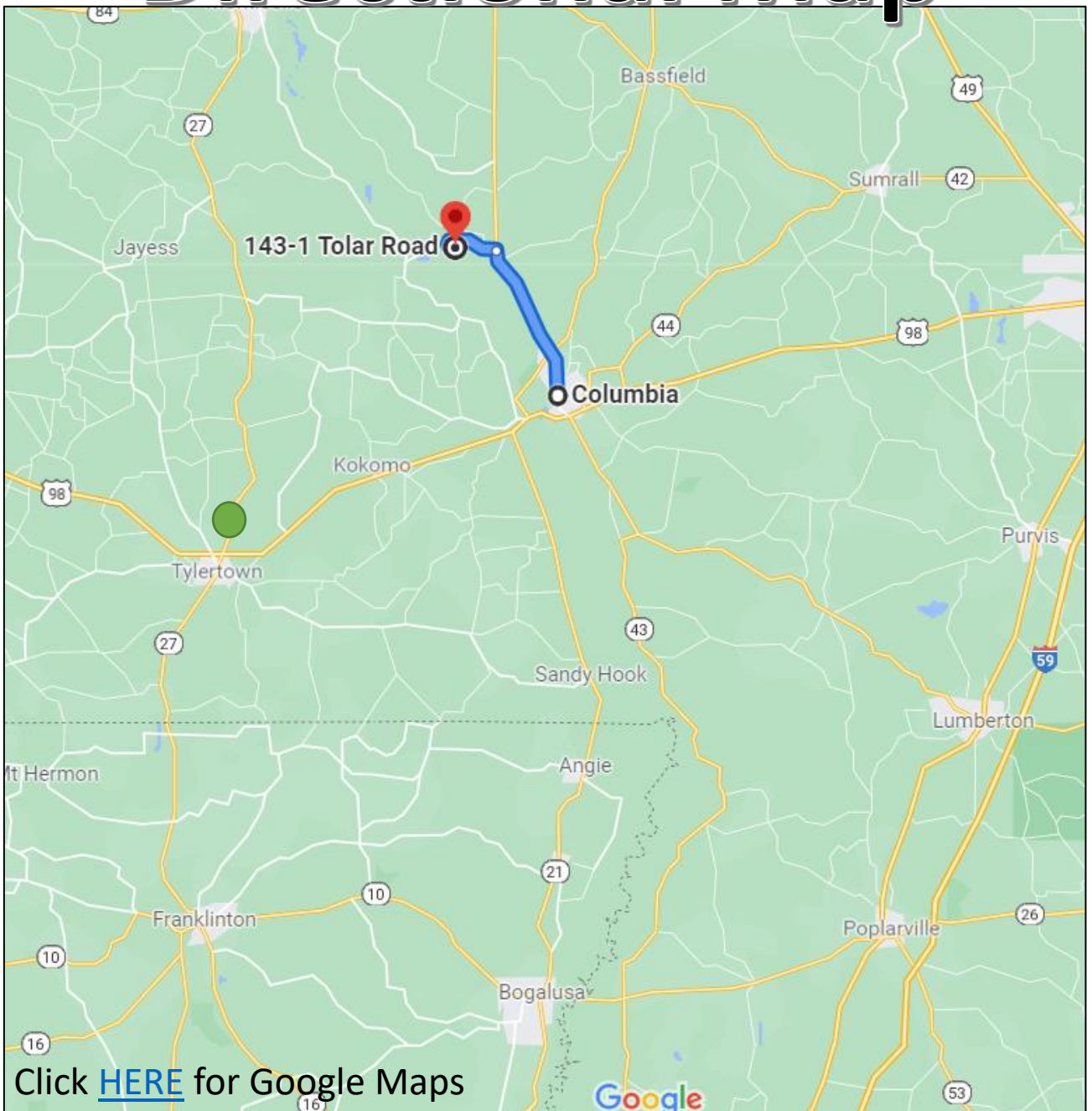

Click [HERE](#) for Google Maps

Directions from Columbia, MS: Travel north on MS-13/Main Street toward Church Street for 8.7 miles. Turn left onto MS-44 and travel for 2.7 miles. Turn left on River Bend Rd and travel for .2 miles. Turn left on Tolar Road and the property is located on the left.



MORE THAN
14K
FOLLOWERS
ON FACEBOOK

Call me today!

MICHAEL OSWALT, ASSOCIATE BROKER®
Michael@TomSmithLand.com
601.898.2772 **office** | 662.719.3967 **cell**
Licensed in MS, AR & MO



TomSmithLandandHomes.com

Information is believed to be accurate but not guaranteed.