

Recreational Timberland

34.02± Acres

Marion County, MS



\$1,995/Acre

Directions from Columbia, MS: Travel north on MS-13/Main Street toward Church Street for 8 miles. Turn left onto River Bend Road and travel for 1.5 miles. Turn right on Willoughby Road and travel for .8 miles. Take a slight left onto Rogers Road and continue for 0.3 miles. Turn right at the 1st cross street onto River Bend Road and continue for .7 miles. The property is located on the right.



MORE THAN
15K
FOLLOWERS
ON FACEBOOK

Call me today!

MICHAEL OSWALT, ASSOCIATE BROKER[®]
Michael@TomSmithLand.com
601.898.2772 office | 662.719.3967 cell

Licensed in MS, AR & MO



Expect More. Get More.

TomSmithLandandHomes.com

Information is believed to be accurate but not guaranteed.

Welcome to your new recreational timberland investment in Marion County, MS! This 34.02+/- acre property is currently timbered with 2008 planted pine. A food plot lies along the northeast corner of the property. At the present time, there is one road in and one road out. Right now, the property is in oil & gas production with the current owner retaining all mineral rights. The access is currently along the northwest corner along the east side of River Bend Road. However, the property boasts over 1250 feet of paved frontage along the north side of MS 44 as well. The location is convenient being just under 10 miles northwest of Columbia. If you have been looking for a timber investment with hunting opportunities, call Michael Oswalt today. Deer stand and feeder to be removed. 2019 Taxes \$121.12



MICHAEL OSWALT, ASSOCIATE BROKER®
 Michael@TomSmithLand.com
 601.898.2772 office | 662.719.3967 cell
 Licensed in MS, AR & MO



TomSmithLandandHomes.com

Information is believed to be accurate but not guaranteed.



MORE THAN 15K FOLLOWERS ON FACEBOOK

2011-2021 AMERICA'S BEST BROKERAGES

APE AWARDS REALTORS' LAND INSTITUTE MISSISSIPPI CHAPTER

MICHAEL OSWALT, ASSOCIATE BROKER®
Michael@TomSmithLand.com
601.898.2772 office | 662.719.3967 cell
Licensed in MS, AR & MO

Tom Smith LAND AND HOMES
Expect More. Get More.

TomSmithLandandHomes.com

Information is believed to be accurate but not guaranteed.

Aerial Map



31.3744, -89.9296

34.02+/- Acres

MORE THAN
15K
FOLLOWERS
ON FACEBOOK

Click [HERE](#) for an Interactive Map

MICHAEL OSWALT, ASSOCIATE BROKER®
Michael@TomSmithLand.com
601.898.2772 office | 662.719.3967 cell
Licensed in MS, AR & MO

Tom Smith
LAND AND HOMES
Expect More. Get More.

LandReport
2011-2021
AMERICA'S
BEST
BROKERAGES

APE AWARDS
REALTORS' LAND INSTITUTE
RLI MISSISSIPPI CHAPTER

TomSmithLandandHomes.com

Information is believed to be accurate but not guaranteed.

Ownership Map

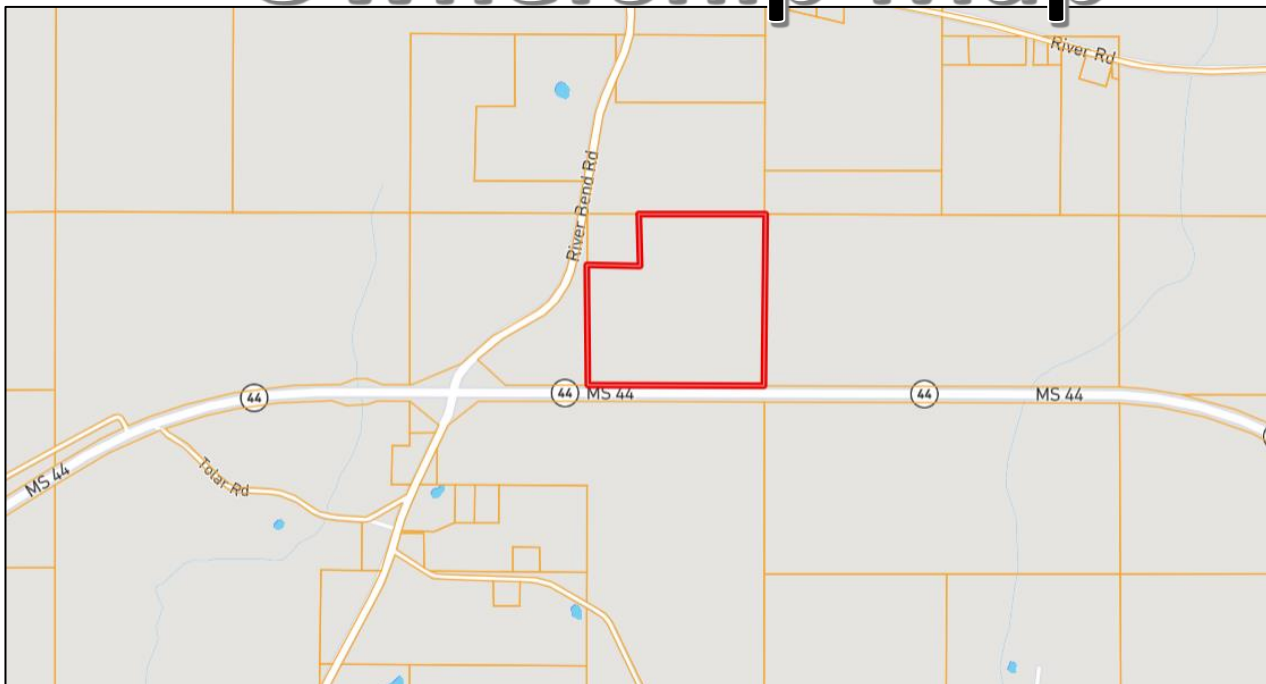

Topo Map

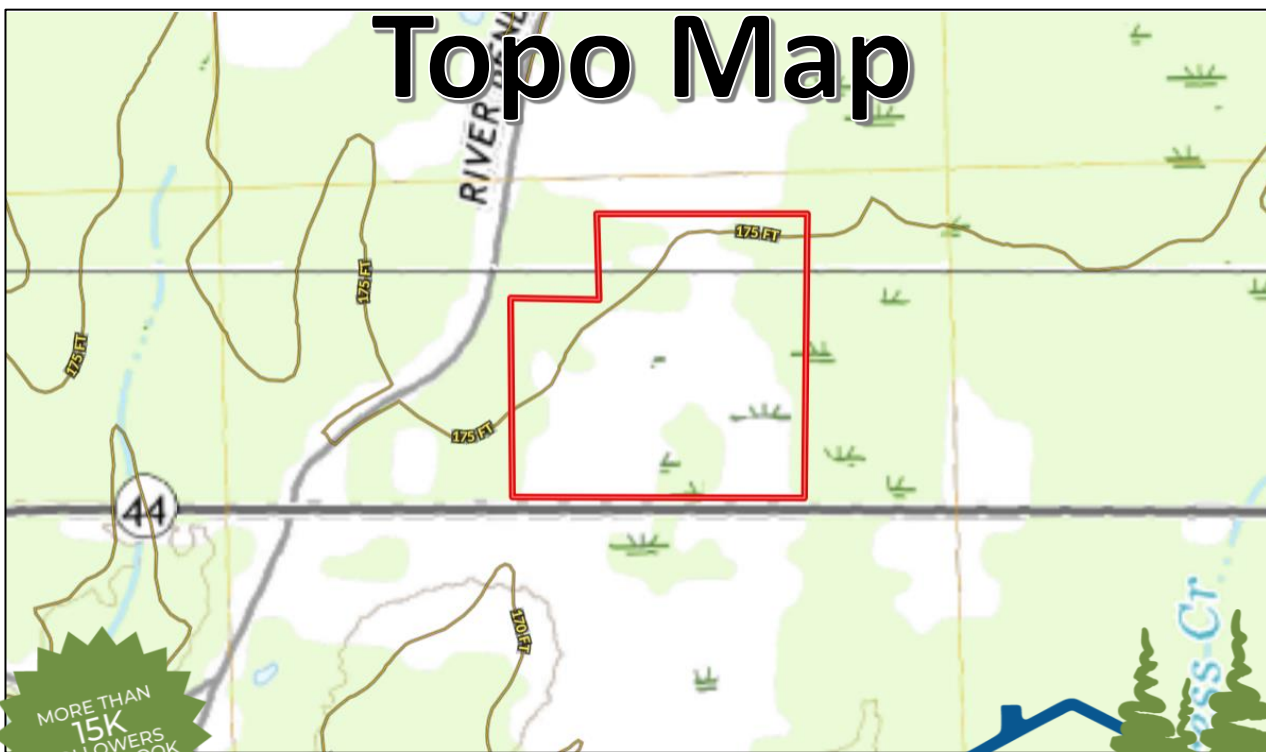

MORE THAN
15K
FOLLOWERS
ON FACEBOOK

MICHAEL OSWALT, ASSOCIATE BROKER®
Michael@TomSmithLand.com
601.898.2772 office | 662.719.3967 cell
Licensed in MS, AR & MO

**Tom
Smith
LAND AND
HOMES**
Expect More. Get More.

LandReport
2011-2021
AMERICA'S
BEST
BROKERAGES

APE
AWARDS
REALTORS'
LAND
INSTITUTE
MISSISSIPPI CHAPTER

TomSmithLandandHomes.com

Information is believed to be accurate but not guaranteed.

Flood Map

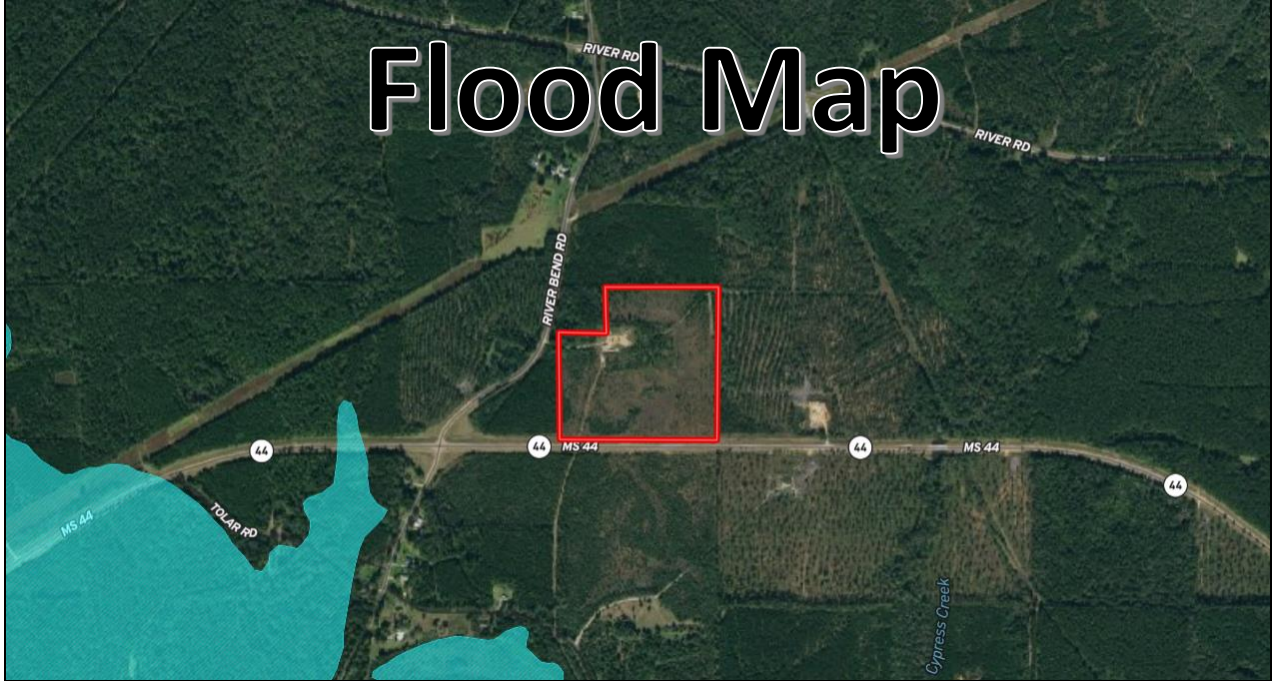

Soil Map

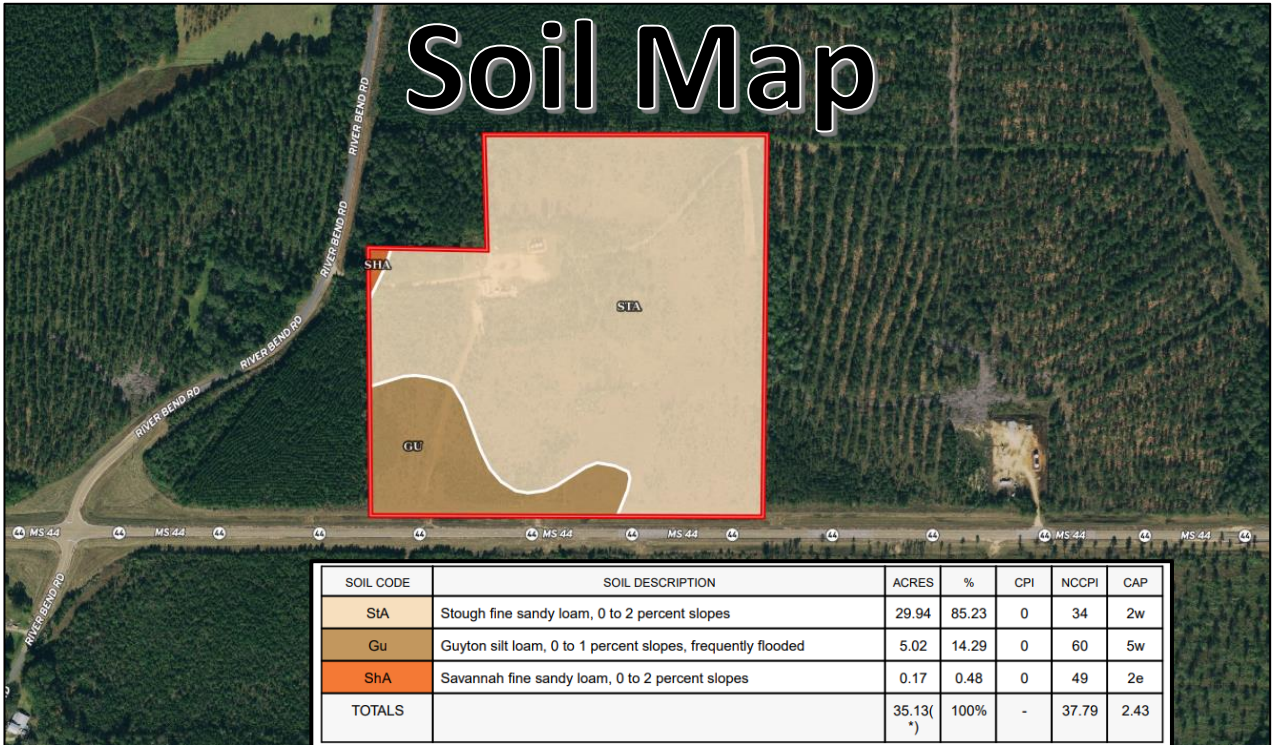

MORE THAN
15K
FOLLOWERS
ON FACEBOOK

LandReport
2011-2021
NATIONAL
BEST
BROKERAGES

APE
AWARDS
REALTORS'
LAND
INSTITUTE
RELI MISSISSIPPI CHAPTER

MICHAEL OSWALT, ASSOCIATE BROKER®
 Michael@TomSmithLand.com
 601.898.2772 office | 662.719.3967 cell
 Licensed in MS, AR & MO

**Tom
Smith
LAND AND
HOMES**
 Expect More. Get More.

TomSmithLandandHomes.com

Information is believed to be accurate but not guaranteed.

Directional Map

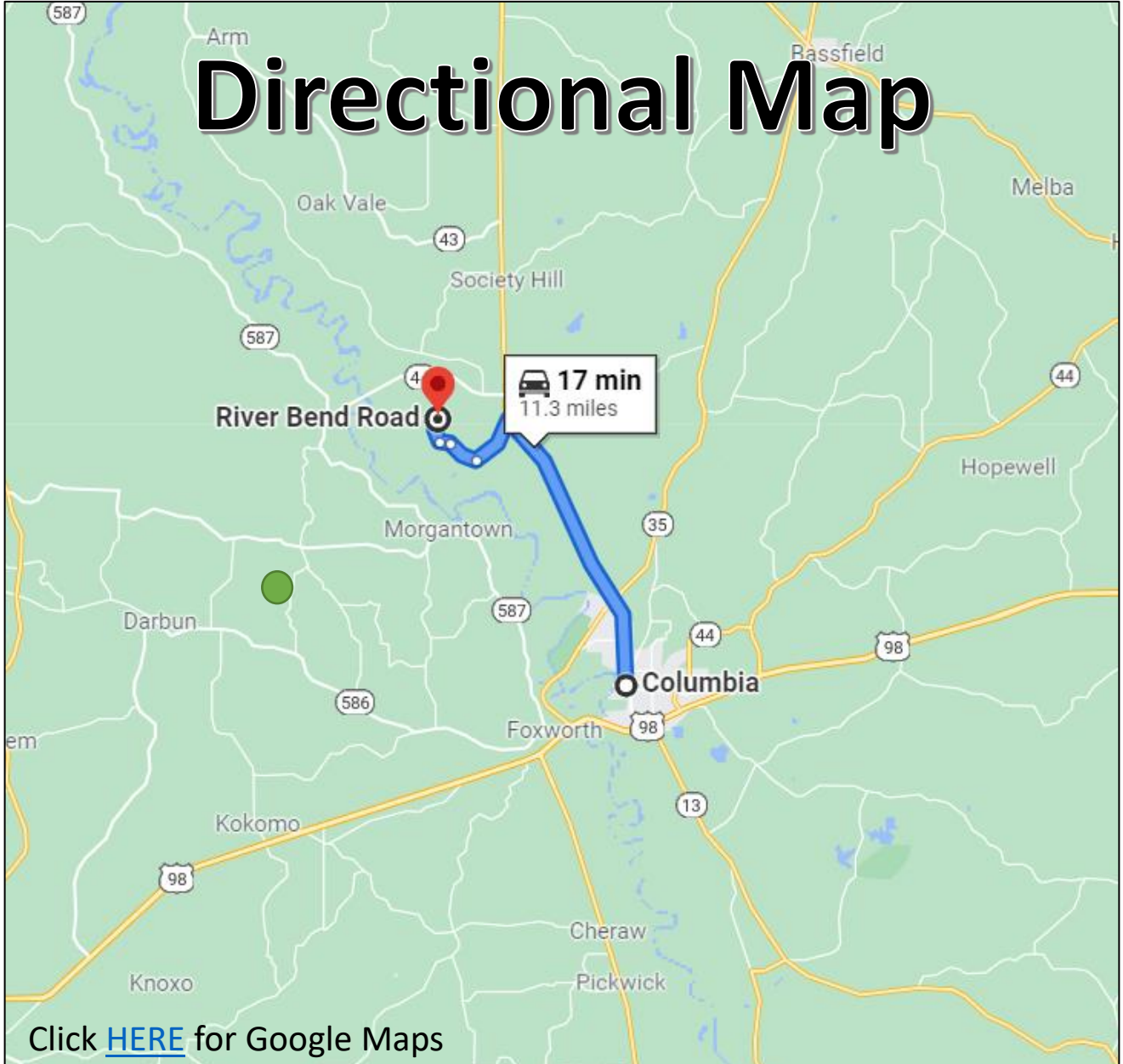

Click [HERE](#) for Google Maps

Directions from Columbia, MS: Travel north on MS-13/Main Street toward Church Street for 8 miles. Turn left onto River Bend Road and travel for 1.5 miles. Turn right on Willoughby Road and travel for .8 miles. Take a slight left onto Rogers Road and continue for 0.3 miles. Turn right at the 1st cross street onto River Bend Road and continue for .7 miles. The property is located on the right.



MORE THAN
15K
FOLLOWERS
ON FACEBOOK

Call me today!

MICHAEL OSWALT, ASSOCIATE BROKER[®]
Michael@TomSmithLand.com
601.898.2772 office | 662.719.3967 cell
Licensed in MS, AR & MO



TomSmithLandandHomes.com

Information is believed to be accurate but not guaranteed.