

Recreational Timberland

51.80± Acres

Marion County, MS



\$2,495/Acre

Directions from Columbia, MS: Travel north on MS-13/Main St toward Church Street for 8.7 miles. Turn left onto MS-44 and travel for 2.5 miles; the property will be located on the left.



MORE THAN
14K
FOLLOWERS
ON FACEBOOK

Call me today!

MICHAEL OSWALT, ASSOCIATE BROKER®

Michael@TomSmithLand.com

601.898.2772 **office** | 662.719.3967 **cell**

Licensed in MS, AR & MO



TomSmithLandandHomes.com

Information is believed to be accurate but not guaranteed.

Welcome to your new recreational timberland investment with residential opportunities in Marion County, MS! This 51.80+/- acre property is currently timbered with 2008 natural regeneration pine. This one is in raw form with no roads or trails in place. Get ready to make it your own just let it continue to grow. The property boasts over 2000 feet of paved frontage along the south side of MS 44 so finding your new entrance and starting a road system shouldn't be too hard. There is also a little over 100 frontage feet along the north side of Tolar Road. This tract could make a great country home site with some clearing. The location is convenient being just under 10 miles northwest of Columbia. If you have been looking for raw property with great possibilities, call Michael Oswalt today. 2019 Taxes \$178.60



MICHAEL OSWALT, ASSOCIATE BROKER®
Michael@TomSmithLand.com
601.898.2772 **office** | 662.719.3967 **cell**
Licensed in MS, AR & MO



TomSmithLandandHomes.com

Information is believed to be accurate but not guaranteed.



MICHAEL OSWALT, ASSOCIATE BROKER®
Michael@TomSmithLand.com
601.898.2772 **office** | 662.719.3967 **cell**
Licensed in MS, AR & MO



TomSmithLandandHomes.com

Information is believed to be accurate but not guaranteed.

Aerial Map

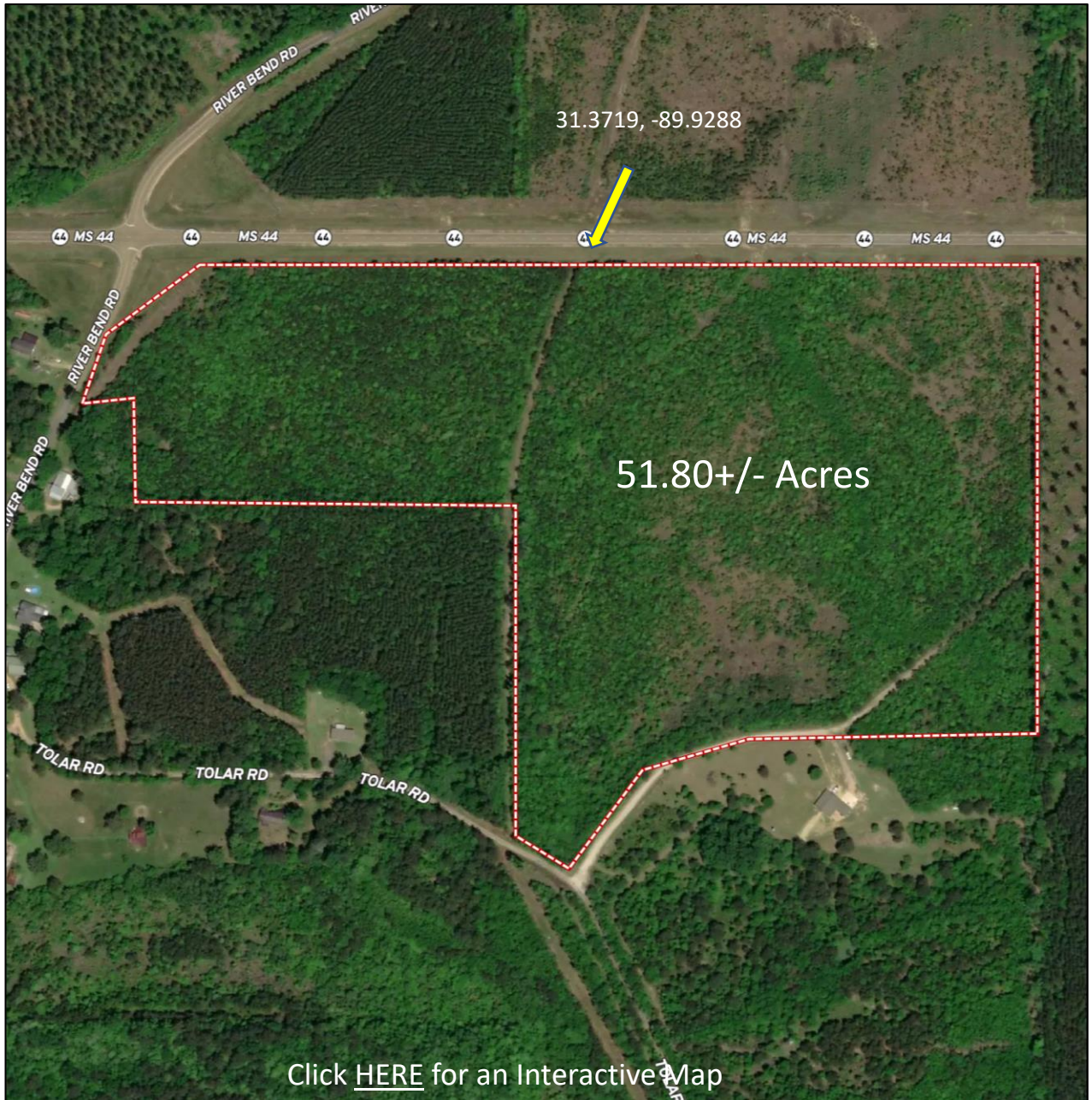

MICHAEL OSWALT, ASSOCIATE BROKER ®
Michael@TomSmithLand.com
601.898.2772 **office** | 662.719.3967 **cell**
Licensed in MS, AR & MO



TomSmithLandandHomes.com

Information is believed to be accurate but not guaranteed.

Ownership Map

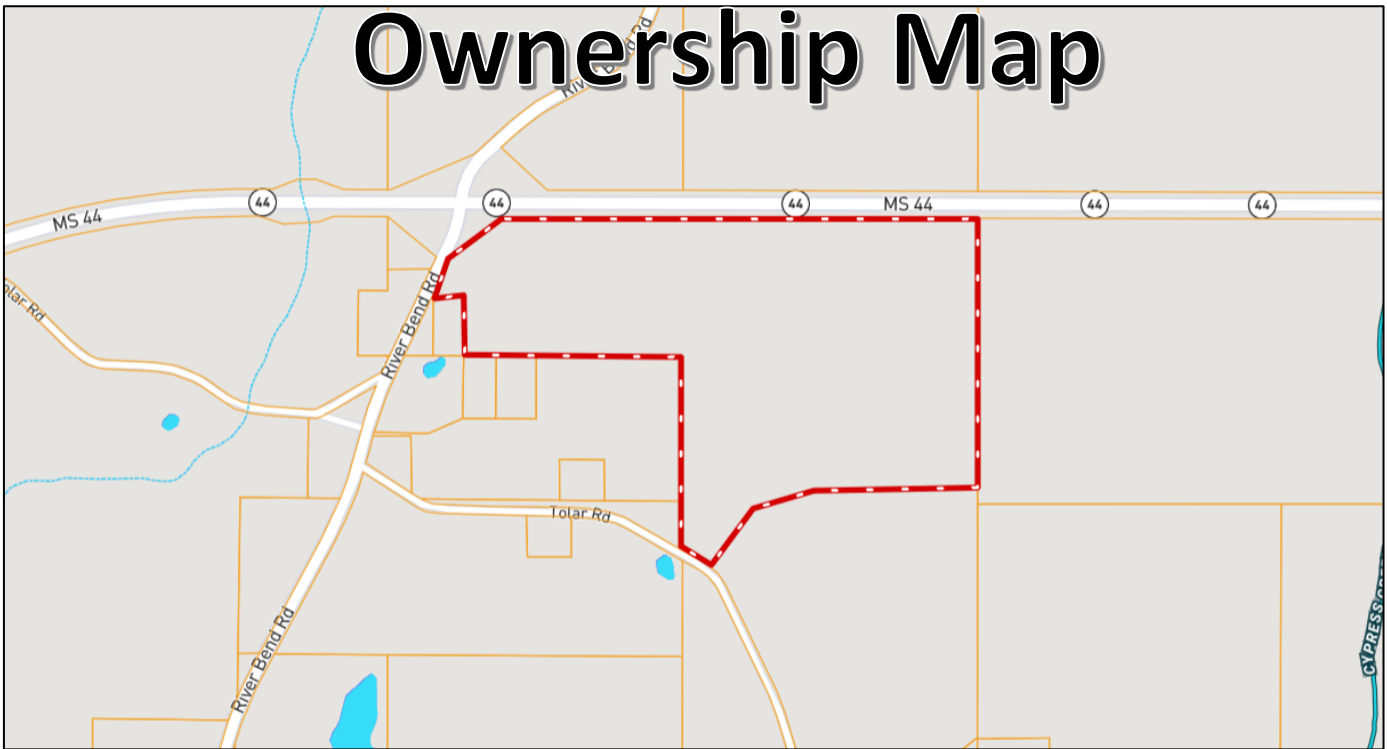

Topo Map

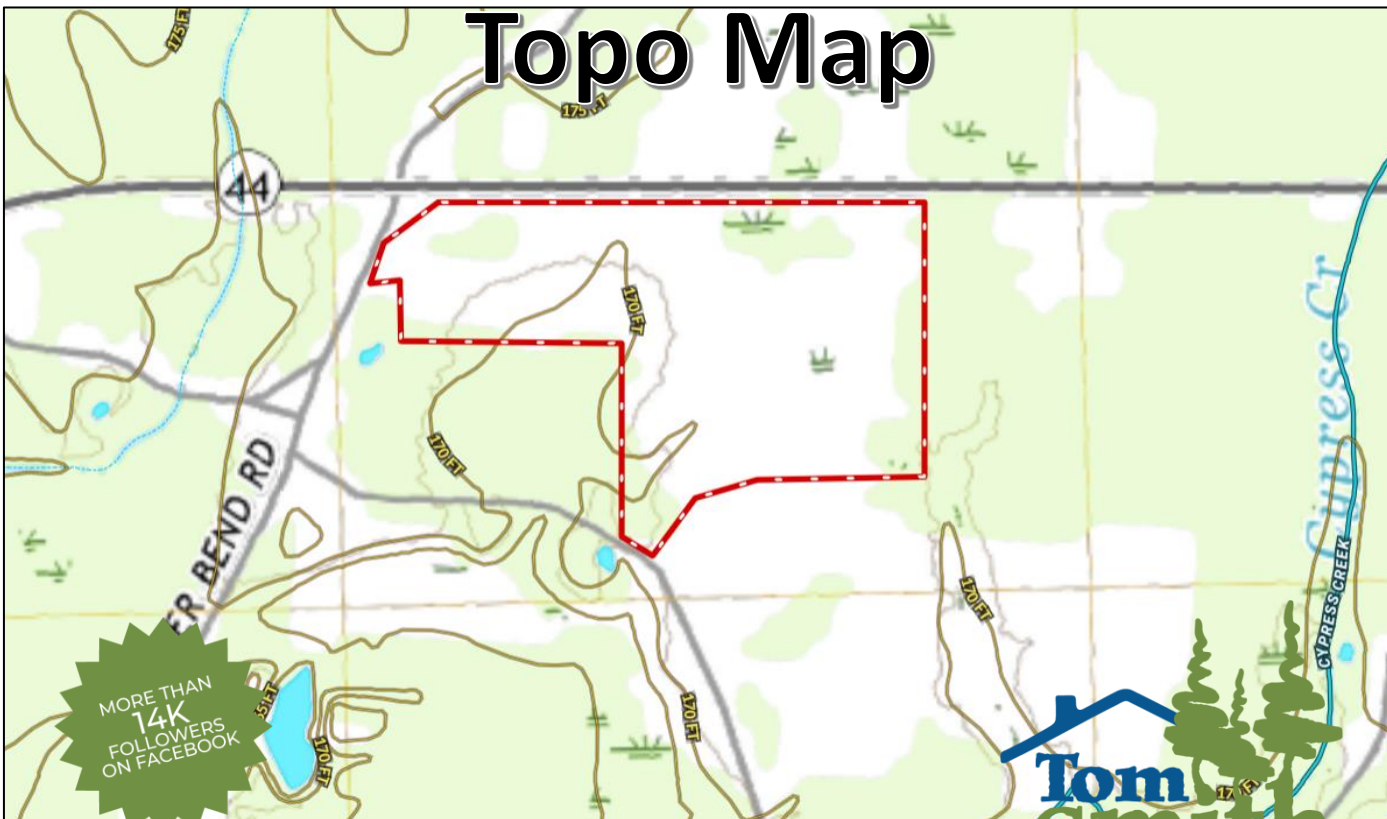

MICHAEL OSWALT, ASSOCIATE BROKER®

Michael@TomSmithLand.com

601.898.2772 **office** | 662.719.3967 **cell**

Licensed in MS, AR & MO

Tom Smith
LAND AND HOMES

Expect More. Get More.



TomSmithLandandHomes.com

Information is believed to be accurate but not guaranteed.

Flood Map

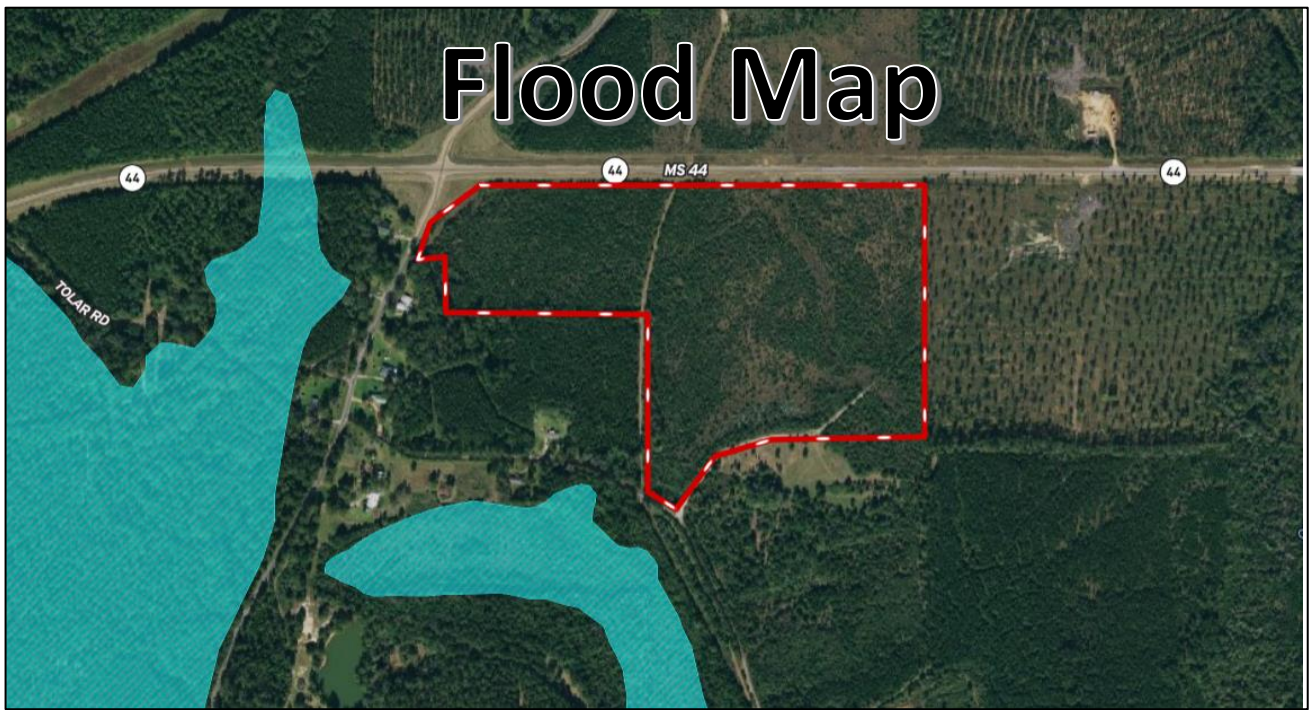

Soil Map

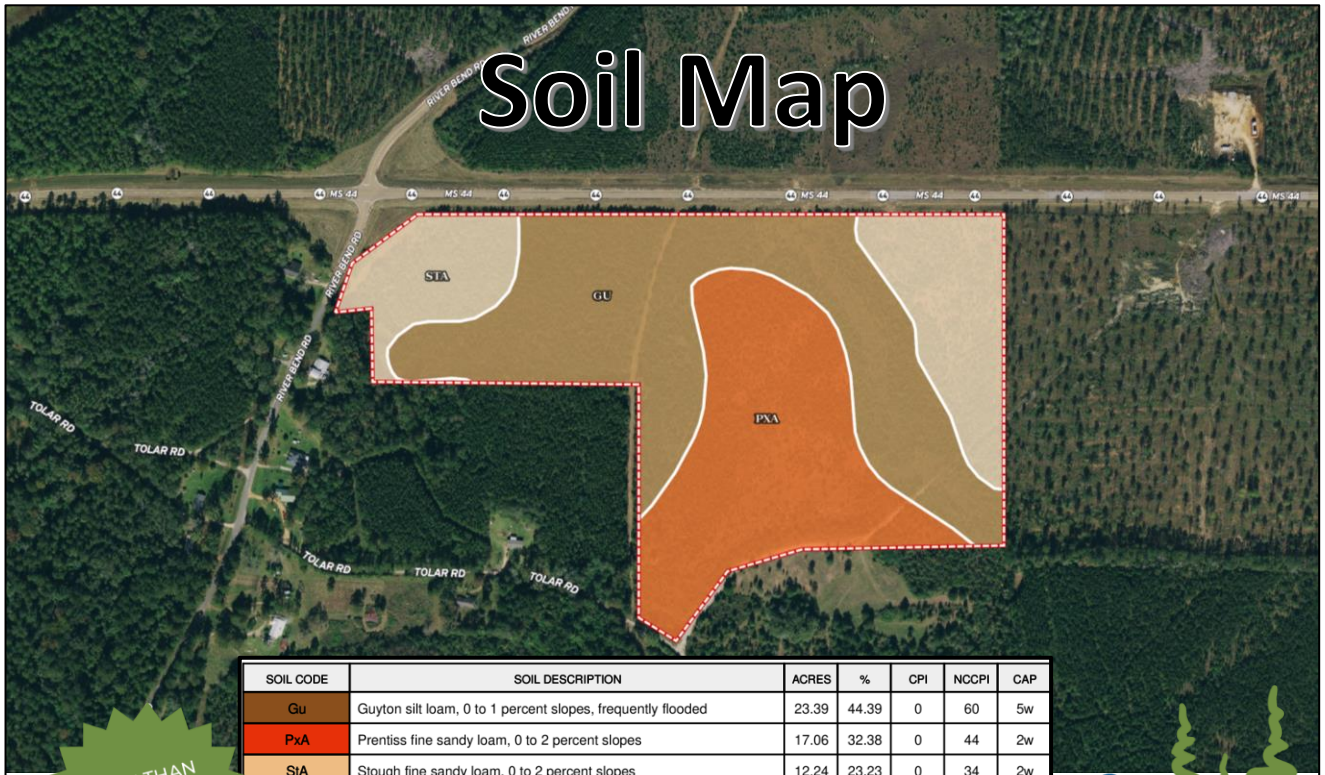

SOIL CODE	SOIL DESCRIPTION	ACRES	%	CPI	NCCPI	CAP
Gu	Guyton silt loam, 0 to 1 percent slopes, frequently flooded	23.39	44.39	0	60	5w
PxA	Prentiss fine sandy loam, 0 to 2 percent slopes	17.06	32.38	0	44	2w
StA	Stough fine sandy loam, 0 to 2 percent slopes	12.24	23.23	0	34	2w
TOTALS		52.69	100%	-	48.78	3.33

MORE THAN
14K
FOLLOWERS
ON FACEBOOK

MICHAEL OSWALT, ASSOCIATE BROKER ®
 Michael@TomSmithLand.com
 601.898.2772 **office** | 662.719.3967 **cell**
 Licensed in MS, AR & MO

Tom Smith
LAND AND HOMES
 Expect More. Get More.

LandReport
2011-2021
 AMERICA'S
BEST
 BROKERAGES

APEX
 AWARDS
REALTORS' LAND INSTITUTE
 AN ASSOCIATION OF REALTORS

TomSmithLandandHomes.com

Information is believed to be accurate but not guaranteed.

Directional Map

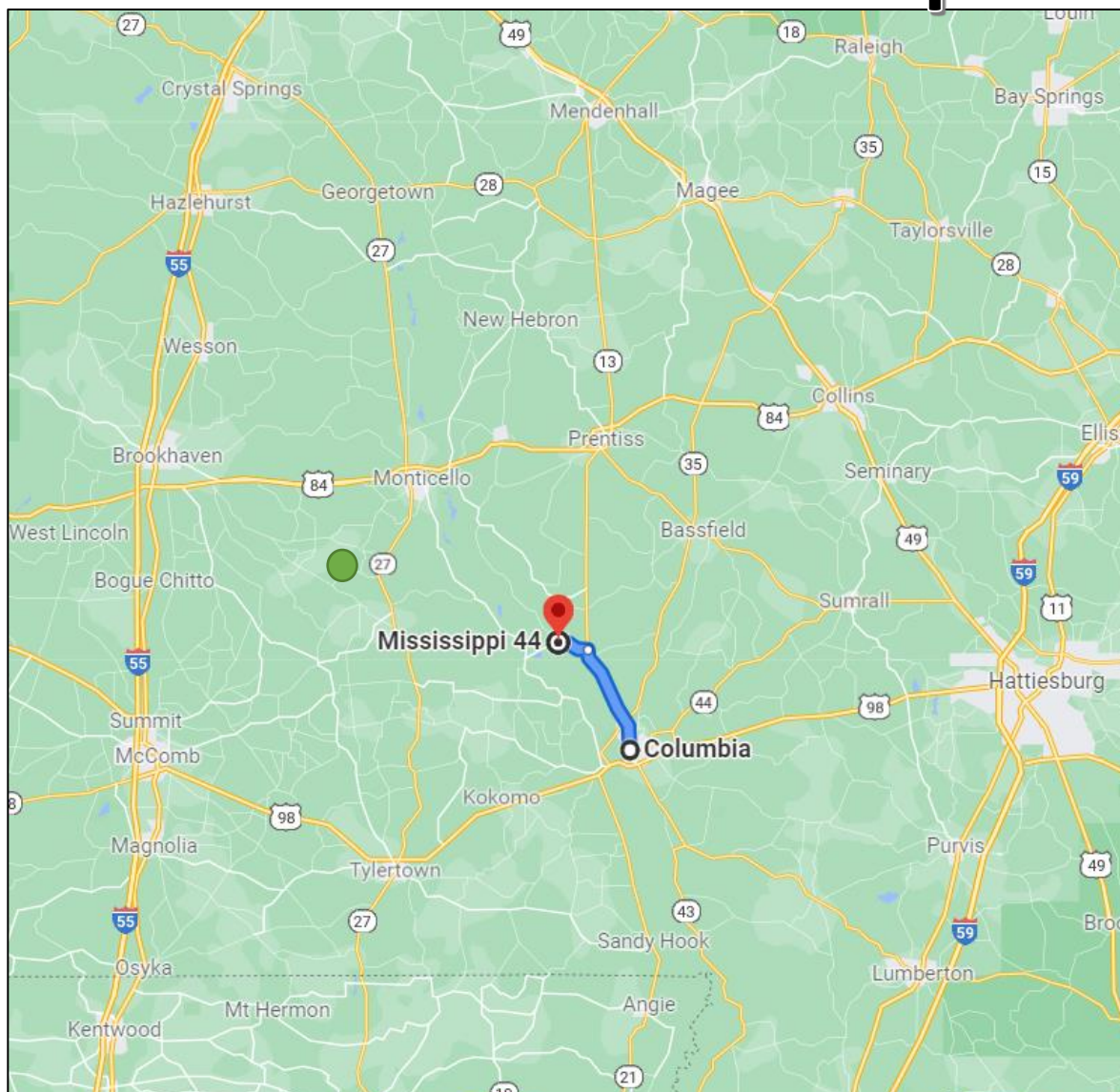

Directions from Columbia, MS: Travel north on MS-13/Main St toward Church Street for 8.7 miles. Turn left onto MS-44 and travel for 2.5 miles; the property will be located on the left.



MORE THAN
14K
FOLLOWERS
ON FACEBOOK

Click [HERE](#) for Google Maps

Call me today!

MICHAEL OSWALT, ASSOCIATE BROKER®

Michael@TomSmithLand.com

601.898.2772 **office** | 662.719.3967 **cell**

Licensed in MS, AR & MO



TomSmithLandandHomes.com

Information is believed to be accurate but not guaranteed.