

Creek

Creek

10-15 % Slope

8-10 % Slope

To Northern Property Line
194'

575 sq ft
1 Bedroom

500 Gal Septic Tank
500 Gal Septic Tank

1000 sq ft
2 Bedrooms
15528 Hwy 271 N

125' x 28'

(2 ft deep, 3 ft wide trenches; 7 ft between trenches)

1000 sq ft
2 Bedrooms
12530 Hwy 271 N

1000 sq ft
2 Bedrooms
12486 Hwy 271 N

Roadway

Travel Road

Roadway

Roadway

To Northern Property Line
308'

371' To Hwy 271

Total Property: 26 Acres

<1 % Slope

Scale: 1" = 50'



1252'



Handwritten notes:
11/11/15
11/11/15

Roadway

Roadway

Roadway

Total Property: 26 Acres

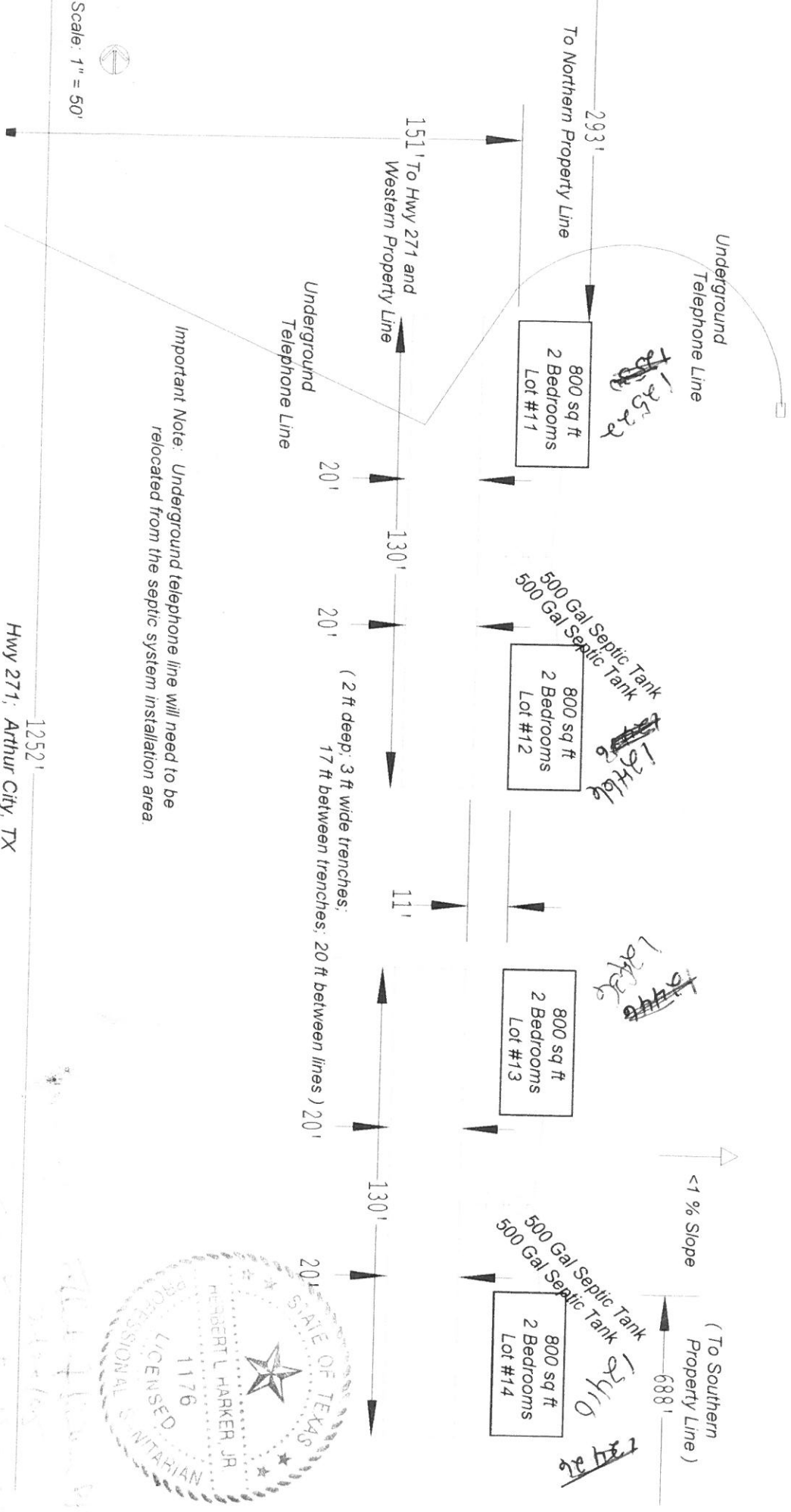

Important Note: Underground telephone line will need to be relocated from the septic system installation area



Scale: 1" = 50'

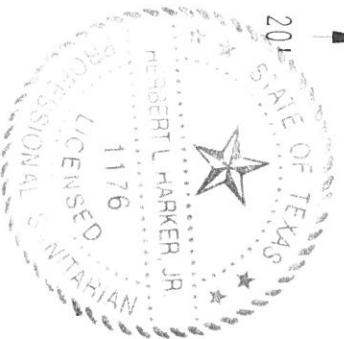

 Weather

 Mail  Link  Print

+

Imagery ▾

Maps

Oblique

 DIGITALGLOBE®



Imagery © 2008 DigitalGlobe

Note: See System Parameters regarding cleanouts.

1000 sq ft
2 Bedrooms
Lot 4

1000 sq ft
2 Bedrooms
12530 Hwy 271 N

1000 sq ft
2 Bedrooms
12486 Hwy 271 N

1000 sq ft
2 Bedrooms
Lot 7

(2 ft deep, 3 ft wide trenches; 7 ft between trenches)

500 Gal Septic Tank
500 Gal Septic Tank

Roadway

Note: Creek on Eastern portion of property.

Total Property: 26 Acres

To Northern Property Line

510'

356' To Hwy 271

< 1% Slope

Roadway

Scale: 1" = 50'



Herbert L. Harker, Jr.
Professional Sanitarian
11/2/05

1252'

06'

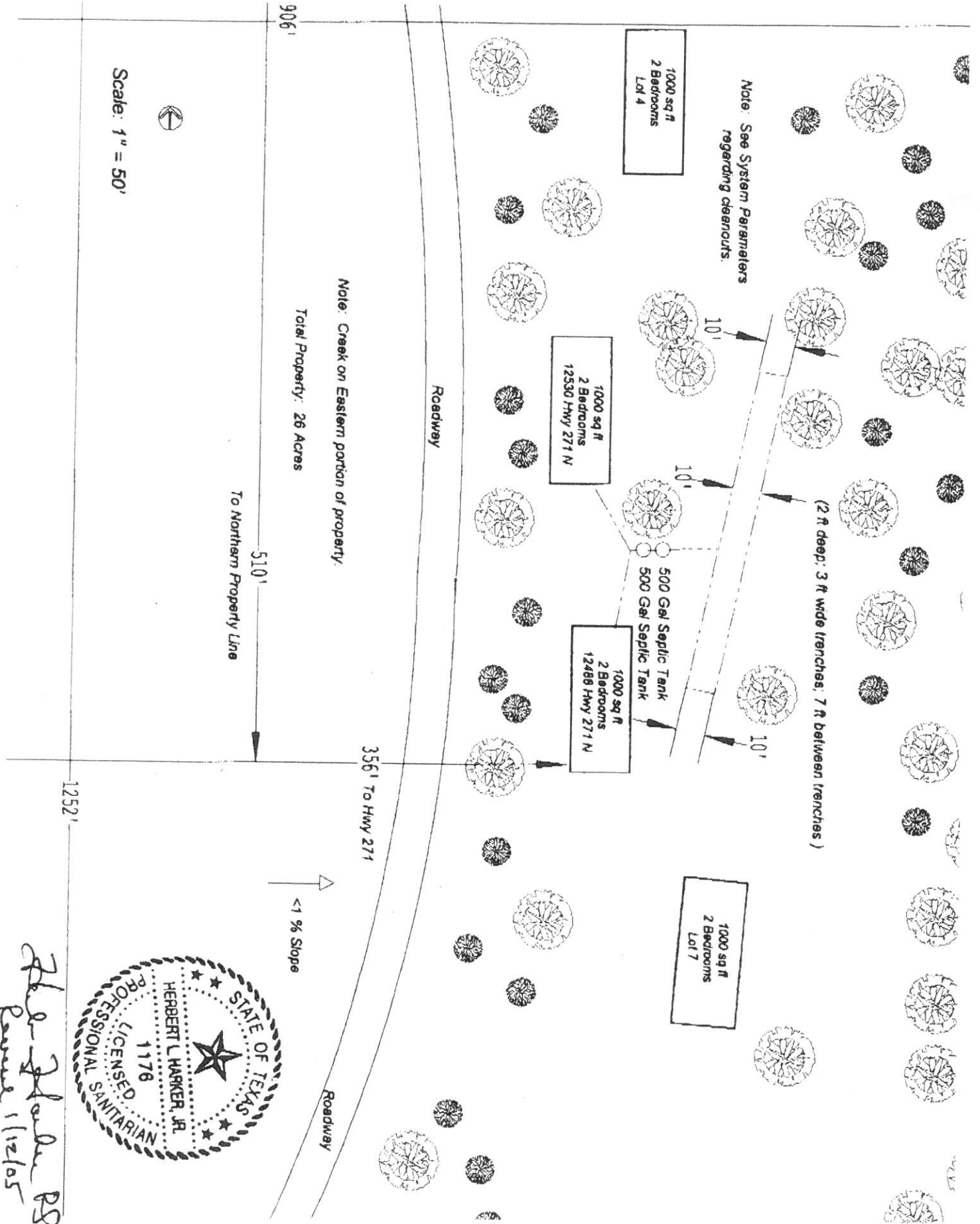

Herbert L. Harker, Jr.
1/12/05