

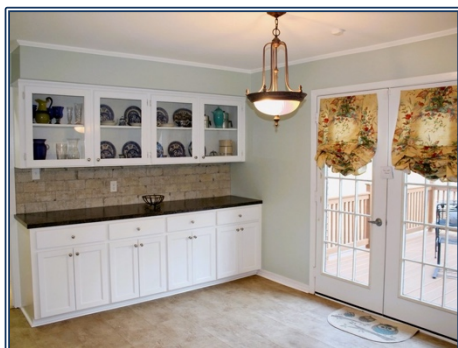

Located in the North Pike School District and just east of the McComb city limits off Hwy 44, this immaculate home offers over 2,600 square feet of living space. A huge family room, accented by a beautiful wood beamed cathedral ceiling and fireplace is open to a spacious living/dining room combination. In addition to a full bath and half bath for the bedrooms, there's another full bath in the spacious utility room. All appliances are included in the sale. This home has a brand new architectural shingle roof and a Rheem 5 ton central heating and air conditioning unit installed 9/24/2020. Plus, fresh paint and new flooring. You'll love entertaining or cooking out on the deck that is accessed by french doors from the breakfast area or french doors from the office. The home sits on a hilltop with a large front and rear yard providing plenty of room for the kids or grandkids to play. Don't miss seeing this one soon because it won't last long! It's move in ready! Call today!

1102 Van Norman Curve, McComb, MS

31.243606, -90.428706 GPS

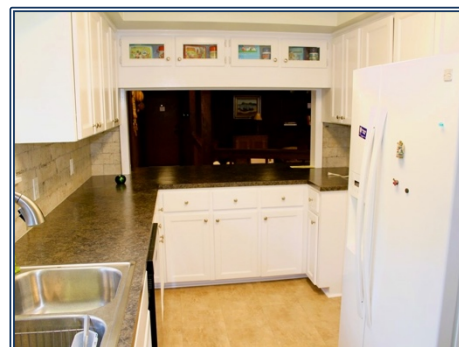

\$249,000

2.32 Acres
MLS #135868
UC #23042-35868



Stuart Hemphill
stuarthemphill58@gmail.com
Office: (601) 250-0017
Cell: (601) 248-7637
SouthernStatesRealty.com