



KNIGHT TAYLOR RANCH - MIDDLE TRACT

4,784 ± ACRES | TAYLOR COUNTY, FLORIDA | TIMBER INVESTMENT & RECREATION TRACT

DEAN SAUNDERS ALC, CCIM
MANAGING DIRECTOR, OWNER
& SENIOR ADVISOR
863.287.8340
DEAN@SVN.COM

TONY WALLACE, CF
SENIOR ADVISOR
352.538.7356
TONY.WALLACE@SVN.COM

GREG DRISKELL
ADVISOR
386.867.2736
GREG.DRISKELL@SVN.COM

DUSTY CALDERON
SENIOR ADVISOR
407.908.9525
DUSTYC@SVN.COM



SALE PRICE

\$12,438,400

OFFERING SUMMARY

ACREAGE:	4,784 Acres
PRICE / ACRE:	\$2,600
CITY:	Tennille
COUNTY:	Taylor
PROPERTY TYPE:	Ranch & Recreation, Timberland

PROPERTY OVERVIEW

The Knight Taylor Ranch - Middle Tract is 4,784 total acres and is one of three parts of a larger 12,006-acre listing named Knight Taylor Ranch. The Middle Tract consists of pastures, irrigated cropland, bottomland hardwoods, and is a mixture of wetlands. The cleared areas can be for potential conversion to pasture or reforestation.

This ranch is an idyllic retreat that truly caters to the authentic Florida lifestyle. The east, south, and west perimeter of the property is high fenced and are currently utilized for cattle grazing, timber production, and hunting. Knight Taylor Ranch has excellent populations of deer, turkey, and feral hogs.

Perfect for both the savvy investor and recreational enthusiast, the property has exceptional internal access that consists of a network of improved graded roads and unimproved woods that provide avenues for ATV/UTV riding and hiking. The property is located within 1.5 hour drive to both Gainesville and Tallahassee, FL. Contact a listing agent to learn more and schedule a showing.



SPECIFICATIONS & FEATURES

LAND TYPES:	<ul style="list-style-type: none"> • Hunting & Recreation Properties • Ranch • Timberland
UPLANDS / WETLANDS:	48% Uplands / 52% Wetlands
SOIL TYPES:	Predominantly Chaires and Meadowbrook Fine Sands in the uplands. Tooles-Meadowbrook Complex in the wetlands
TAXES & TAX YEAR:	\$11,411.32 [\$2.39/acre], 2021
ZONING / FLU:	Zoning: AG / FLU: Agriculture 2
ROAD FRONTAGE:	2.5 miles on US-19
NEAREST POINT OF INTEREST:	Within 20 minutes to Steinhatchee and the Gulf of Mexico.
FENCING:	East, South and West perimeter of property is High Fenced.
CURRENT USE:	Cattle grazing, timber production, hunting & recreation
POTENTIAL RECREATIONAL / ALT USES:	Hunting, Equestrian, ATV/UTV Riding, Hiking, Getaway Home
LAND COVER:	1,344 ± AC - Mixture of pasture 1,333 ± AC - Cleared potential pasture or reforestation areas 1,896 ± AC - Natural hardwood bottoms
STRUCTURES & YEAR BUILT:	Cattle Working Pens
GAME POPULATION INFORMATION:	Property is high-fenced on three sides with good populations of deer, turkey, and feral hogs.



LOCATION & DRIVING DIRECTIONS

PARCEL:	Multiple in Taylor County
GPS:	29.8225763, -83.3540962
DRIVING DIRECTIONS:	<ul style="list-style-type: none"> • From the North: Intersection of US-19 and US-98 in Perry, FL drive south on US-19 for 24 miles, Entrance will be right • From the South: Intersection of US-19 and CR-351 in downtown Cross City, FL drive north on US-19 for 23 miles; Property entrance will be left.

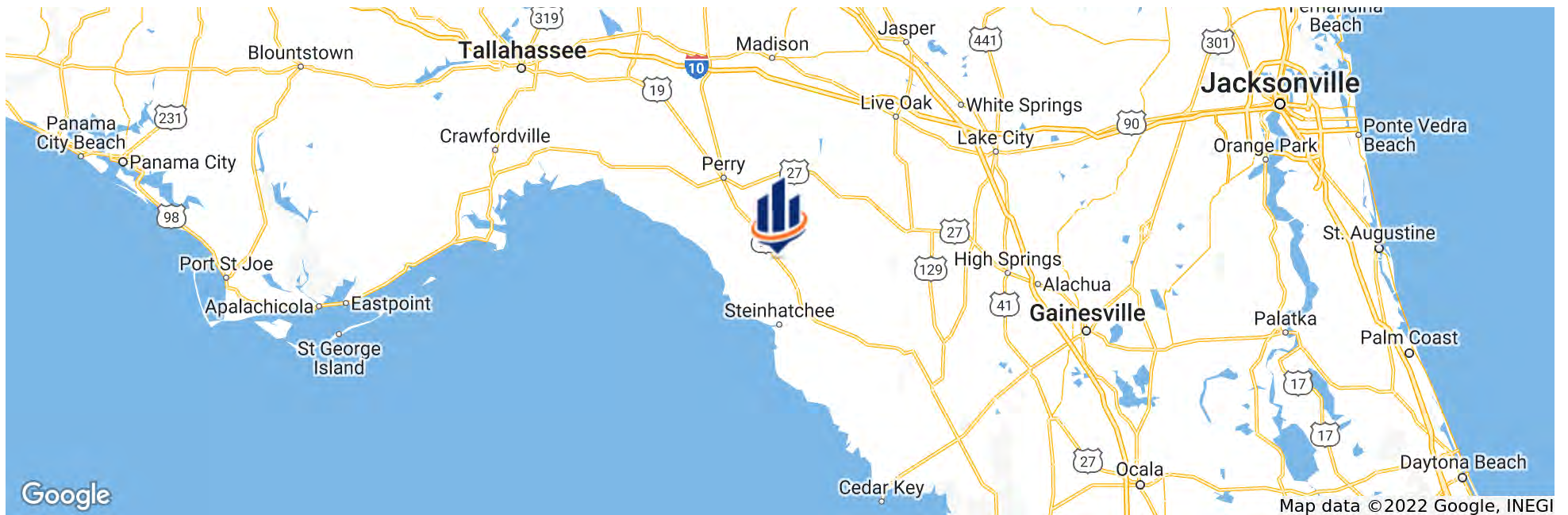

Knight Taylor - Middle Tract

Taylor County, FL

Timber Stand Map - 2022

2021 NAIP Aerial Photo

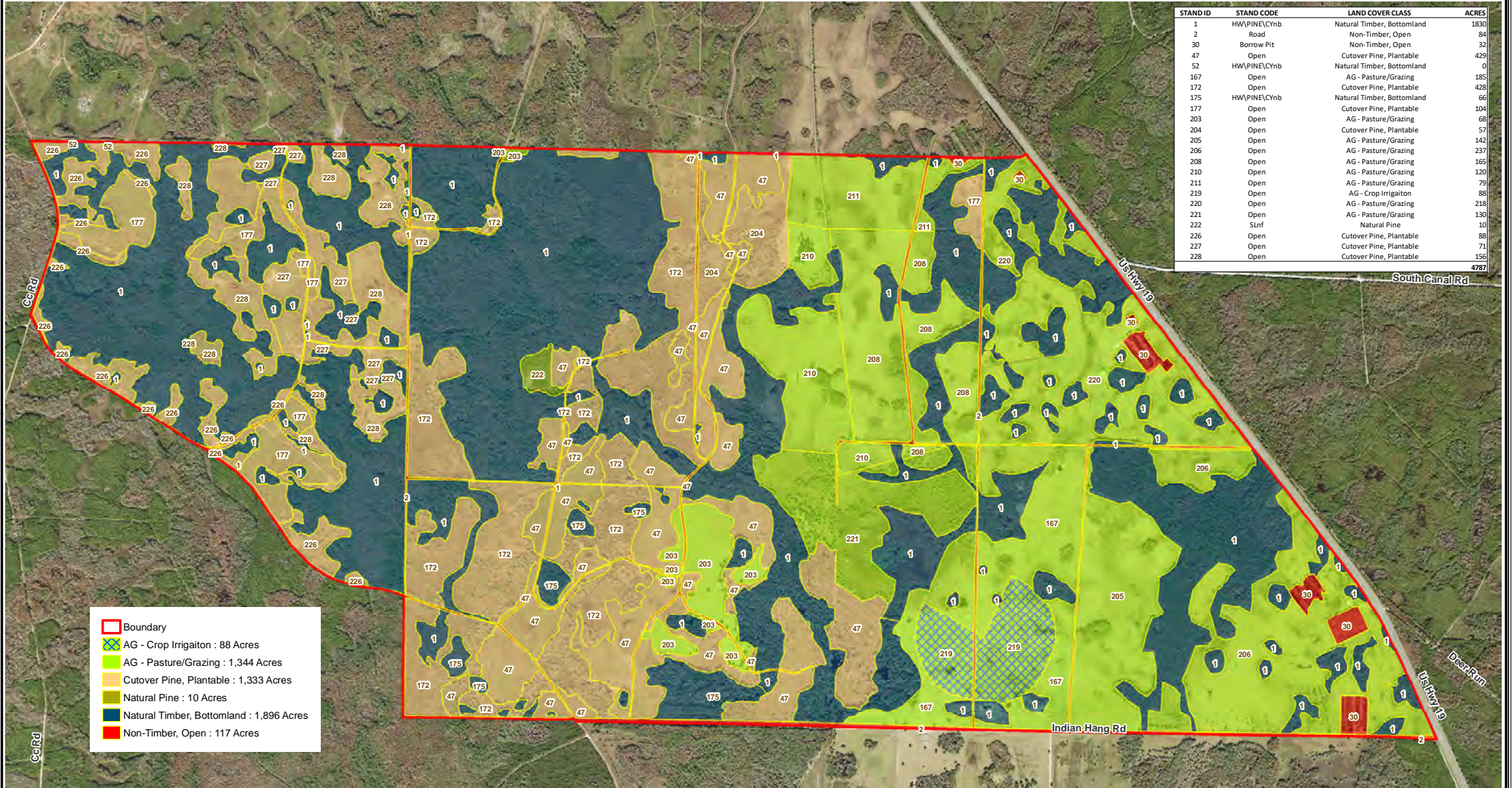

NOTICE:
 THIS MAP IS NOT A SURVEY. THEREFORE, ANY DERIVED ACREAGE NUMBERS ON THIS MAP OR ACCOMPANYING REPORT ARE APPROXIMATE AND SHOULD ONLY BE USED FOR PLANNING OR MANAGEMENT.
 THIS MAP IS NOT SUITABLE FOR ENGINEERING DESIGN OR CONSTRUCTION. FURTHER, THE USE OF ANY ASSOCIATED ACREAGE NUMBERS FOR SALES OR NEGOTIATIONS IS ENTIRELY AT THE RISK OF THE BUYER AND SELLER.
 MAP CREATED BY: J SAARELA

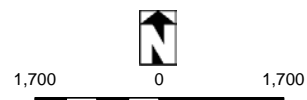

Map created For Saunders Real Estate by: Natural Resource Planning Services, Inc.
NATURAL RESOURCE PLANNING SERVICES INC.
 CONSULTING FORESTERS
 356 NW Lake City Ave.
 Lake City, FL 32055

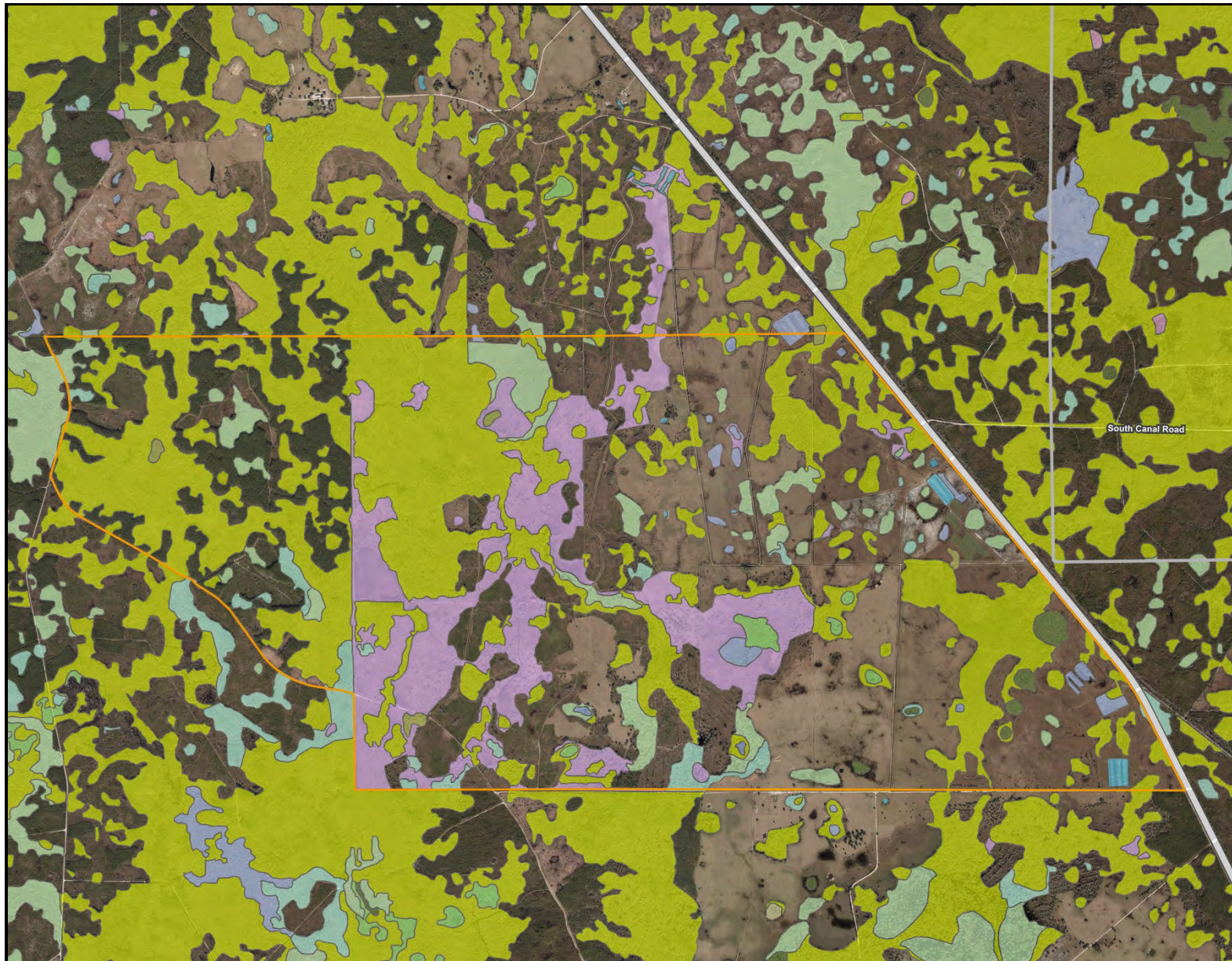

Knight Taylor Ranch - Middle Tract

- County Boundaries
- Polygons Drawing
- Lines Drawing
- Labels Drawing
- Points Drawing
- Streets OSM Hybrid
- Streets OSM Hybrid
- Water
- Wetland Hardwoods
- Bay Swamps
- Mangrove Swamps
- Shrub Swamps
- Bottomland Hardwood Forest
- Mixed Wetland Hardwoods
- Wetlands Coniferous Forest
- Cypress
- Pond Pine
- Wetlands Forested Mixed
- Freshwater Marshes
- Saltwater Marshes
- Wet Prairies
- Emergent Aquatic Vegetation
- Mixed Scrub-Shrub Wetlands
- Non-Vegetated Wetlands

CODE	DESC	ACRES
6170:	Mixed Wetland Hardwoods	1,477.6
6430:	Wet Prairies	613.3
6460:	Mixed Scrub-Shrub Wetland	201.2
6300:	Wetland Forested Mixed	73.5
6410:	Freshwater Marshes	42.4
6210:	Cypress	23.1
6130:	Gum Swamps	20.5
6110:	Bay Swamps	19.6
5300:	Reservoirs	13.9
6250:	Hydric Pine Flatwoods	12.5
TOTAL WETLANDS		2,497.5
TOTAL UPLANDS		2,286.5
TOTAL ACRES		4,784.0

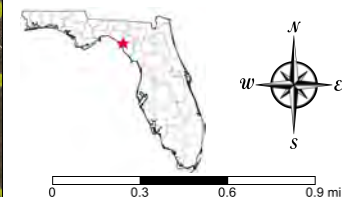

©2021 SVNIC. SVN | Saunders Ralston Dantzler Real Estate® is a registered trademark licensed to SVN Shared Value Network®. Any information displayed should be verified and is not guaranteed to be accurate by SVN Saunders Ralston Dantzler. You may not copy or use this material without written consent from SVN Saunders Ralston Dantzler.













1723 Bartow Rd
Lakeland, Florida 33801
863.648.1528

125 N Broad Street, Suite 210
Thomasville, Georgia 31792
229.299.8600

356 NW Lake City Ave
Lake City, Florida 32055
386.438.5896

www.SVNSaunders.com

All SVN® Offices Independently Owned & Operated | 2022 All Right Reserved

©2021 SVN | Saunders Ralston Dantzler Real Estate. All SVN® Offices Independently Owned and Operated SVN | Saunders Ralston Dantzler Real Estate is a full-service land and commercial real estate brokerage with over \$3 billion in transactions representing buyers, sellers, investors, institutions, and landowners since 1996. We are recognized nationally as an authority on all types of land, including agriculture, ranch, recreation, residential development, and international properties. Our commercial real estate services include marketing, property management, leasing and tenant representation, valuation, business brokerage, and advisory and counseling services for office, retail, industrial, and multi-family properties. Our firm also features an auction company, forestry division, international partnerships, hunting lease management, and extensive expertise in conservation easements. Located at the center of Florida's I-4 corridor, we provide proven leadership and collaborative expertise backed by the strength of the SVN® global platform. To learn more, visit SVNSaunders.com.

