



Well Maintained Home on 0.39+/- Acres Lincoln County, MS



\$220,000

622 Urban Lane Brookhaven, MS 39601

Look no further! This is a very well maintained home in a well known subdivision in Brookhaven that has all of the amenities and luxuries that you would hope to find when looking for a place to raise your family. This spacious four bedroom, two and a half bath home, located on 0.39+/- acres in Lincoln County, MS, is move-in-ready. As you walk into the house, you step into a spacious Fourier that leads you into either the formal dining room or a staircase to take you upstairs or into the Living room, which is open to the balcony to the upstairs portion of the home. The updated eat-in kitchen offers an eat-in breakfast area large enough to accommodate the whole family. Walking through the spacious living area, you will come to a door that takes you into the main suite with a large bedroom and walk-in closet as well as an oversized bathroom. When you step out of the house, you will see a well maintained swimming pool with enough space to lay out and soak up the sun. Also, in the backyard, there is a large shop with a carport that would be perfect for the mancave that the hubby has always wanted. With all this property's nice features, it is sure not to last long, so act fast! Call Eli today to schedule a viewing!

Directions from the intersection of Hwy 51 and Industrial Drive in Brookhaven, MS: Travel east on Industrial Drive. When you get to the first red light, turn right onto North Jackson Street. Take your first right onto Urban Lane. Travel to the end of urban lane and then you will arrive at the property.

Address: 622 Urban Lane Brookhaven, MS 39601



Call me today!

ELI FERGUSON, REALTOR®
Eli@TomSmithLand.com
601.990.5070 **office** | 601.757.7117 **cell**



Expect More. Get More.

TomSmithLandandHomes.com

Information is believed to be accurate but not guaranteed.



Call me today!

ELI FERGUSON, REALTOR®
Eli@TomSmithLand.com
601.990.5070 office | 601.757.7117 cell



TomSmithLandandHomes.com

Information is believed to be accurate but not guaranteed.



Call me today!

ELI FERGUSON, REALTOR®
Eli@TomSmithLand.com
601.990.5070 office | 601.757.7117 cell



TomSmithLandandHomes.com

Information is believed to be accurate but not guaranteed.



Call me today!

ELI FERGUSON, REALTOR®
Eli@TomSmithLand.com
601.990.5070 office | 601.757.7117 cell



TomSmithLandandHomes.com

Information is believed to be accurate but not guaranteed.

Aerial Map

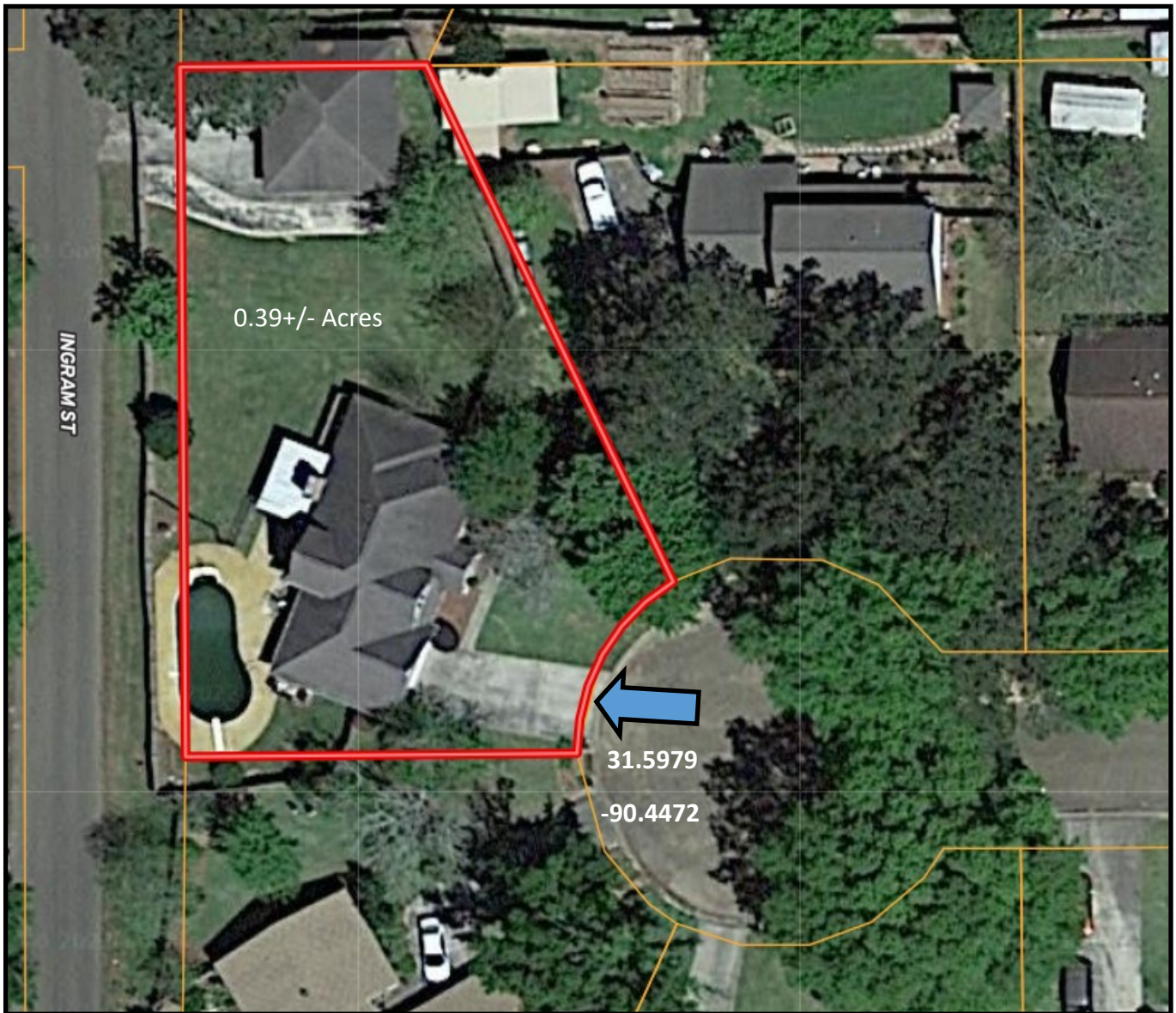

[Click for Interactive Map](#)



Call me today!

ELI FERGUSON, REALTOR®
Eli@TomSmithLand.com
601.990.5070 **office** | 601.757.7117 **cell**



TomSmithLandandHomes.com

Information is believed to be accurate but not guaranteed.

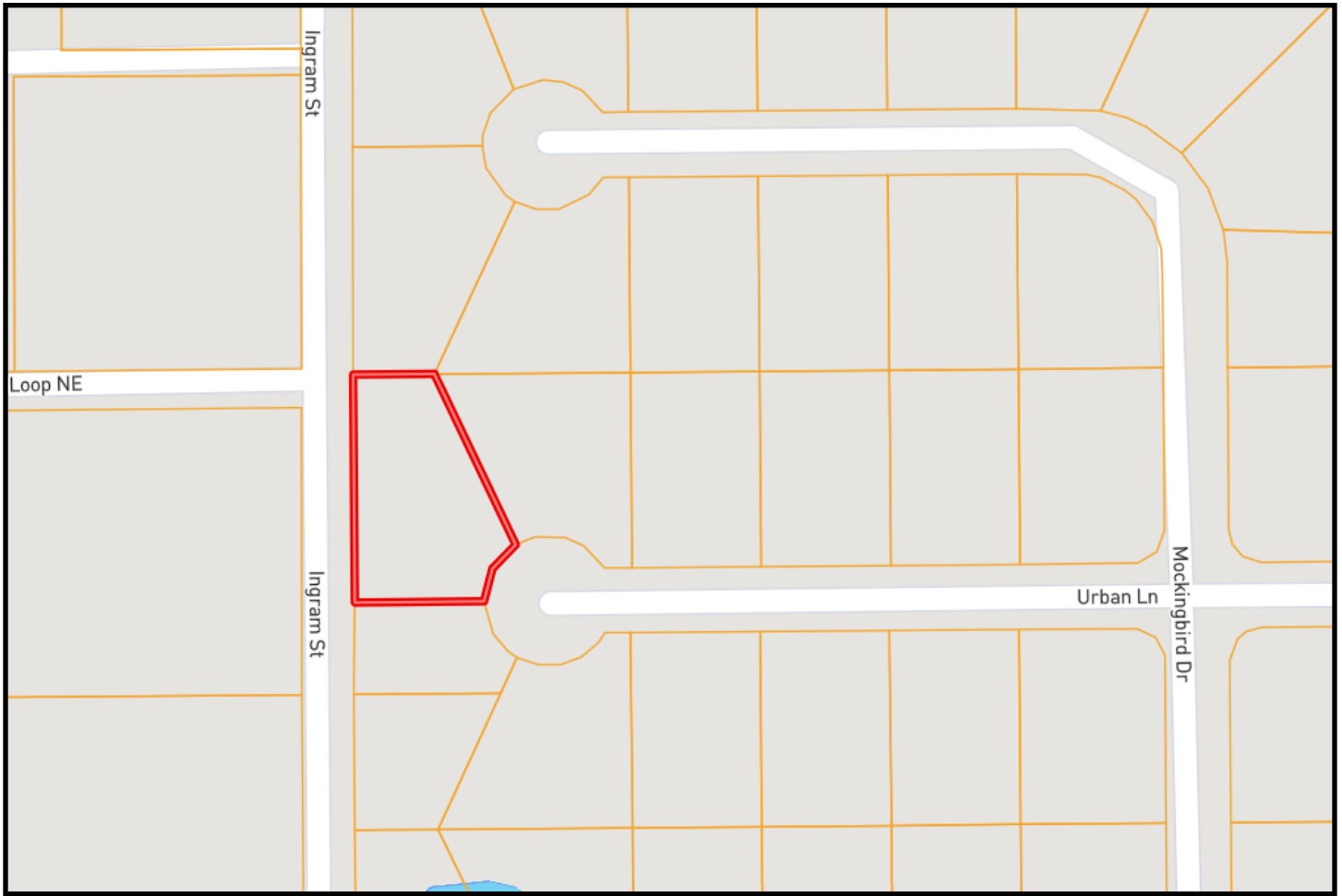

Ownership Map



Call me today!

ELI FERGUSON, REALTOR®
Eli@TomSmithLand.com
601.990.5070 **office** | 601.757.7117 **cell**



TomSmithLandandHomes.com

Information is believed to be accurate but not guaranteed.

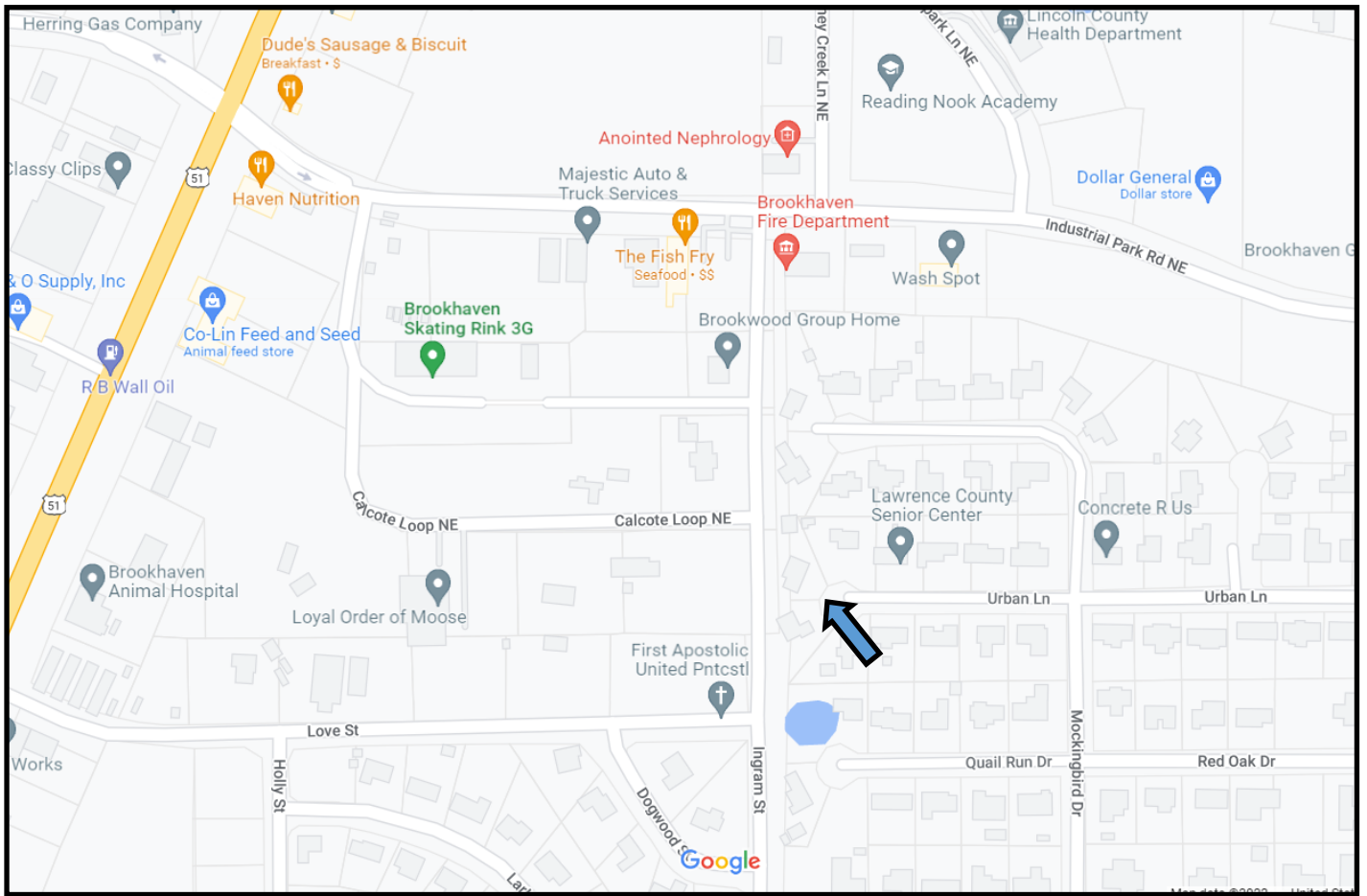

Directional Map

Directions from the intersection of Hwy 51 and Industrial Drive in Brookhaven, MS: Travel east on Industrial Drive. When you get to the first red light, turn right onto North Jackson Street. Take your first right onto Urban Lane. Travel to the end of urban lane and then you will arrive at the property. Address: 622 Urban Lane Brookhaven, MS 39601

[Click for Google Link](#)



Call me today!

ELI FERGUSON, REALTOR®
 Eli@TomSmithLand.com
 601.990.5070 **office** | 601.757.7117 **cell**



Expect More. Get More.

TomSmithLandandHomes.com

Information is believed to be accurate but not guaranteed.