

 Boundary

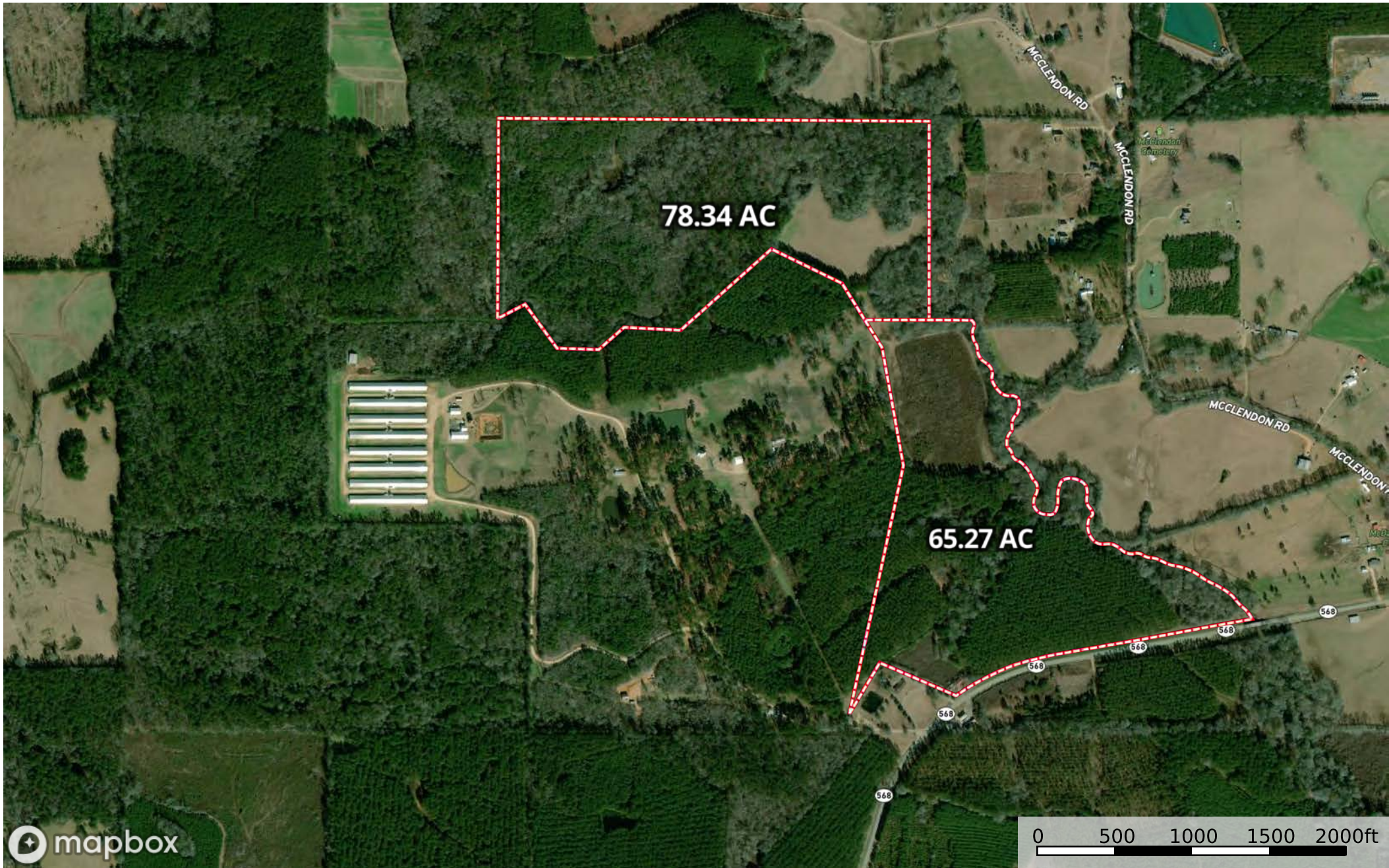

 Boundary

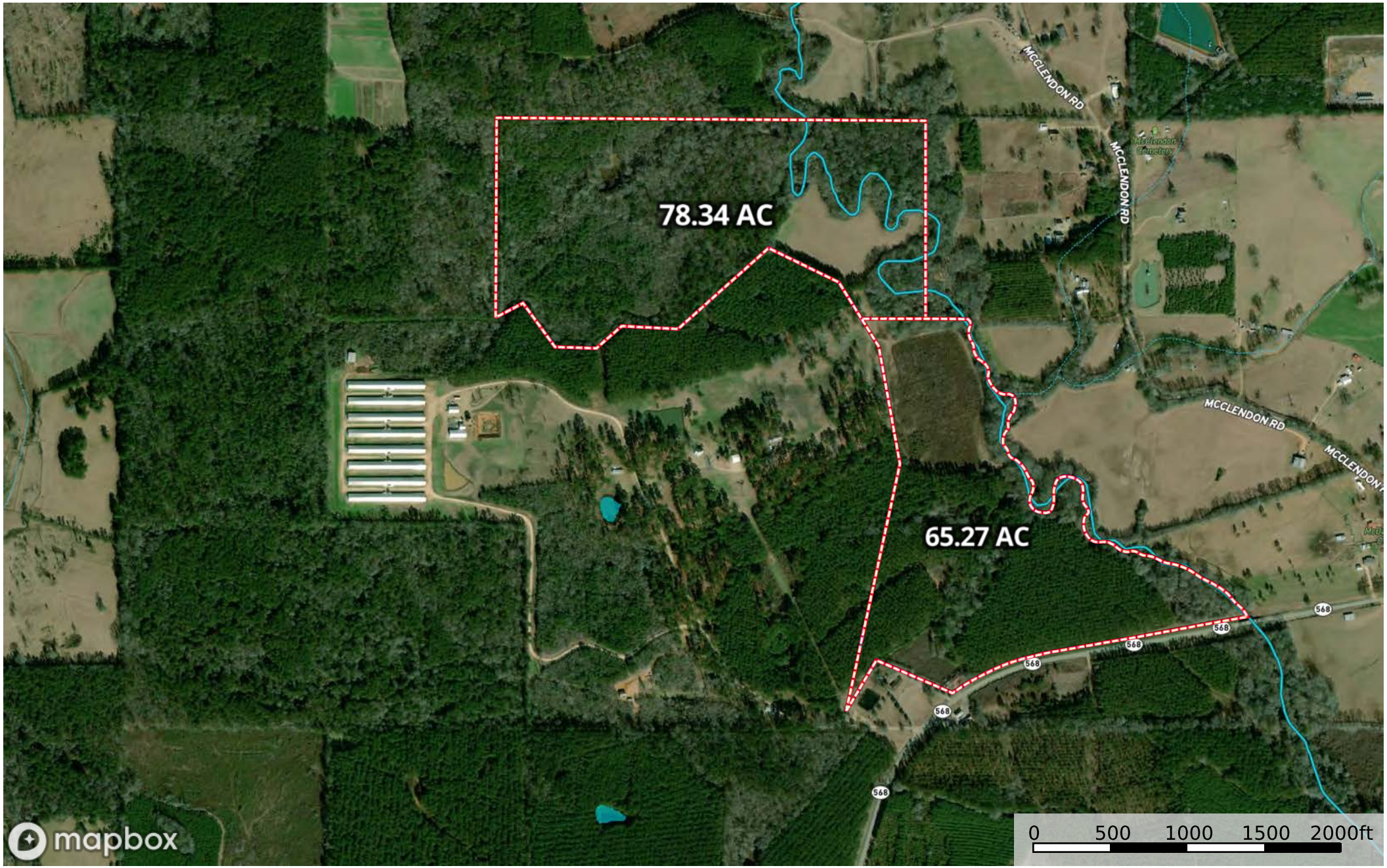

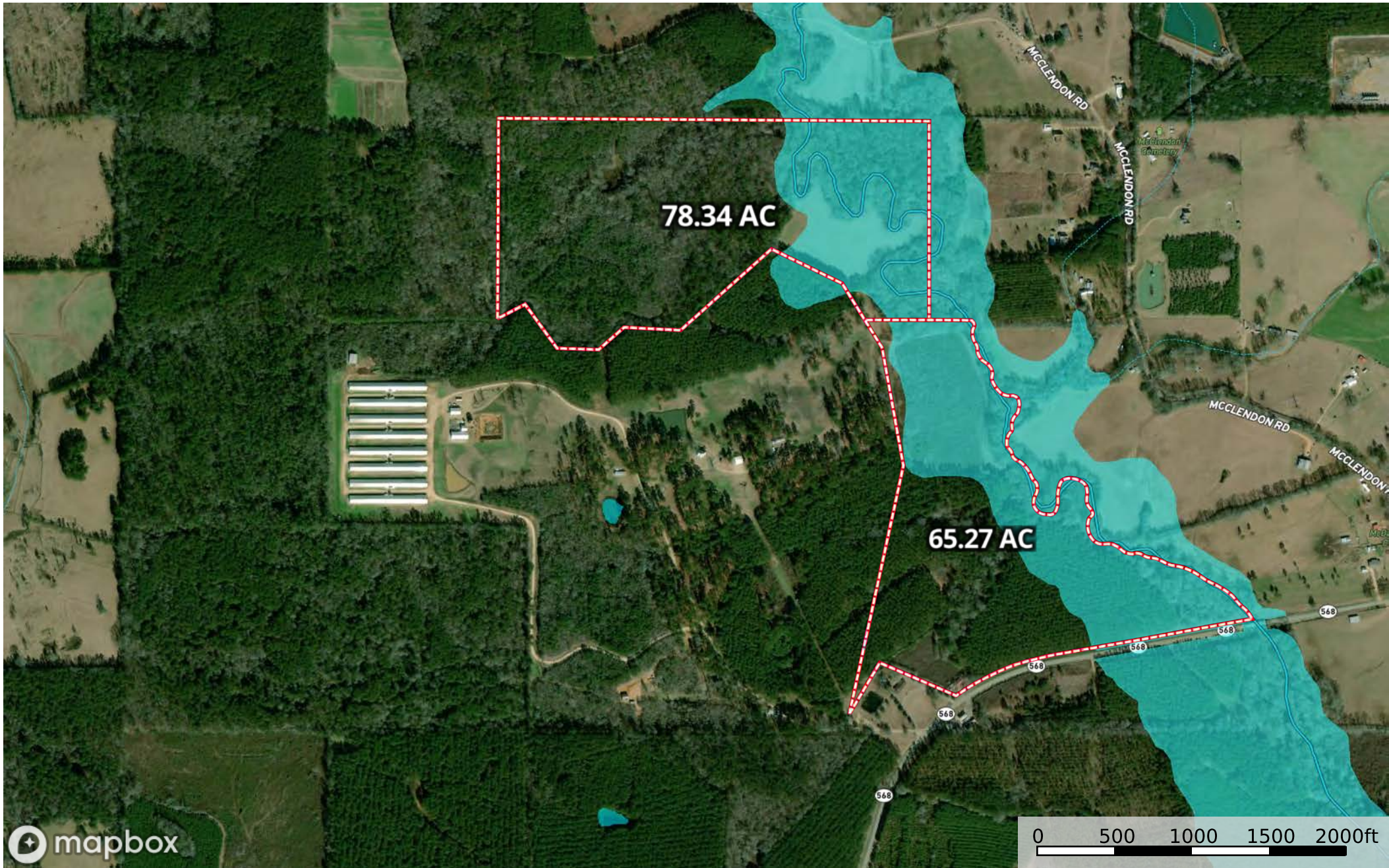

- Boundary
- 100 Year Floodplain
- 500 Year Floodplain
- Floodway
- Special
- Unmapped/Not Included
- Stream, Intermittent
- River/Creek
- Water Body

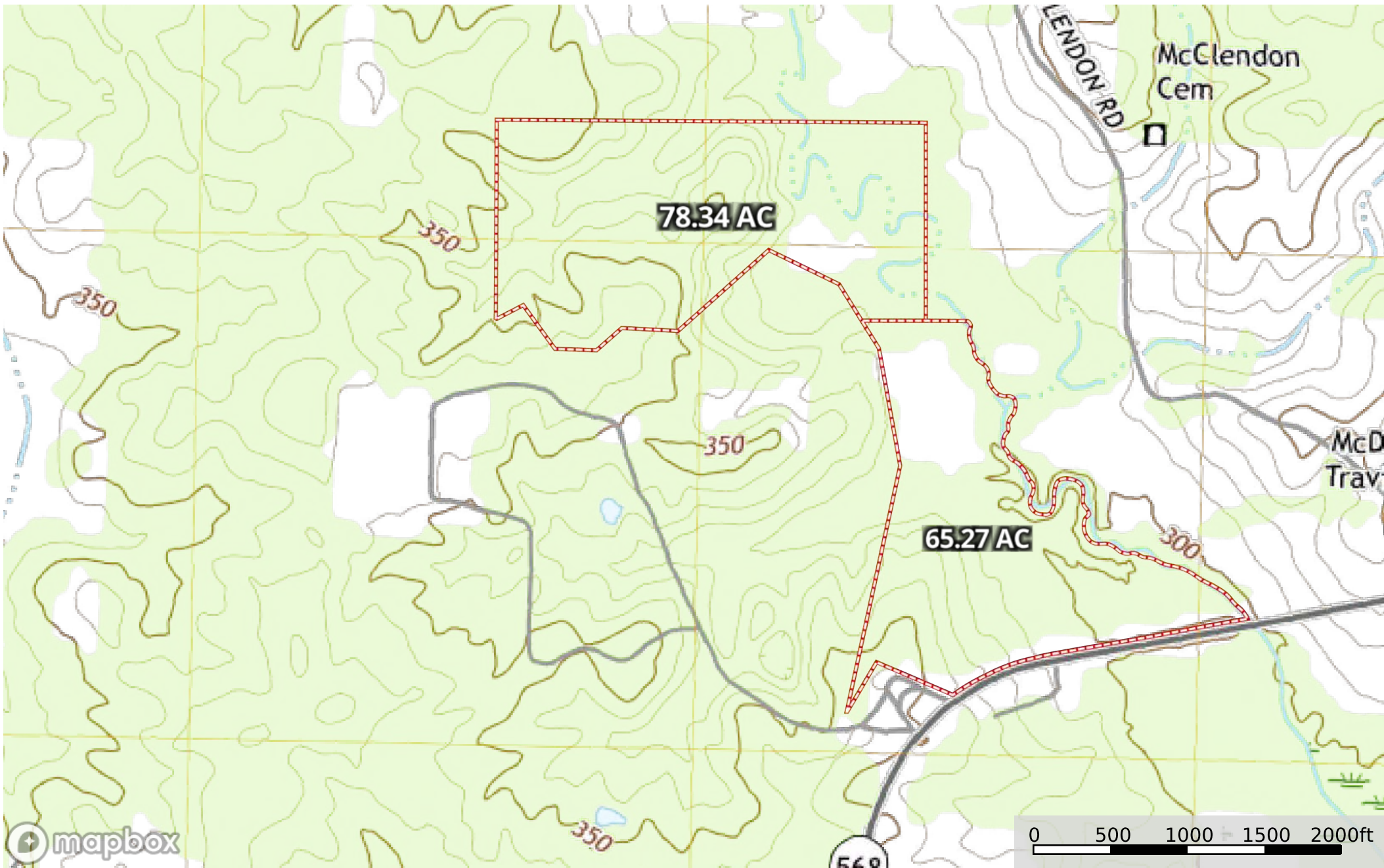

Boundary

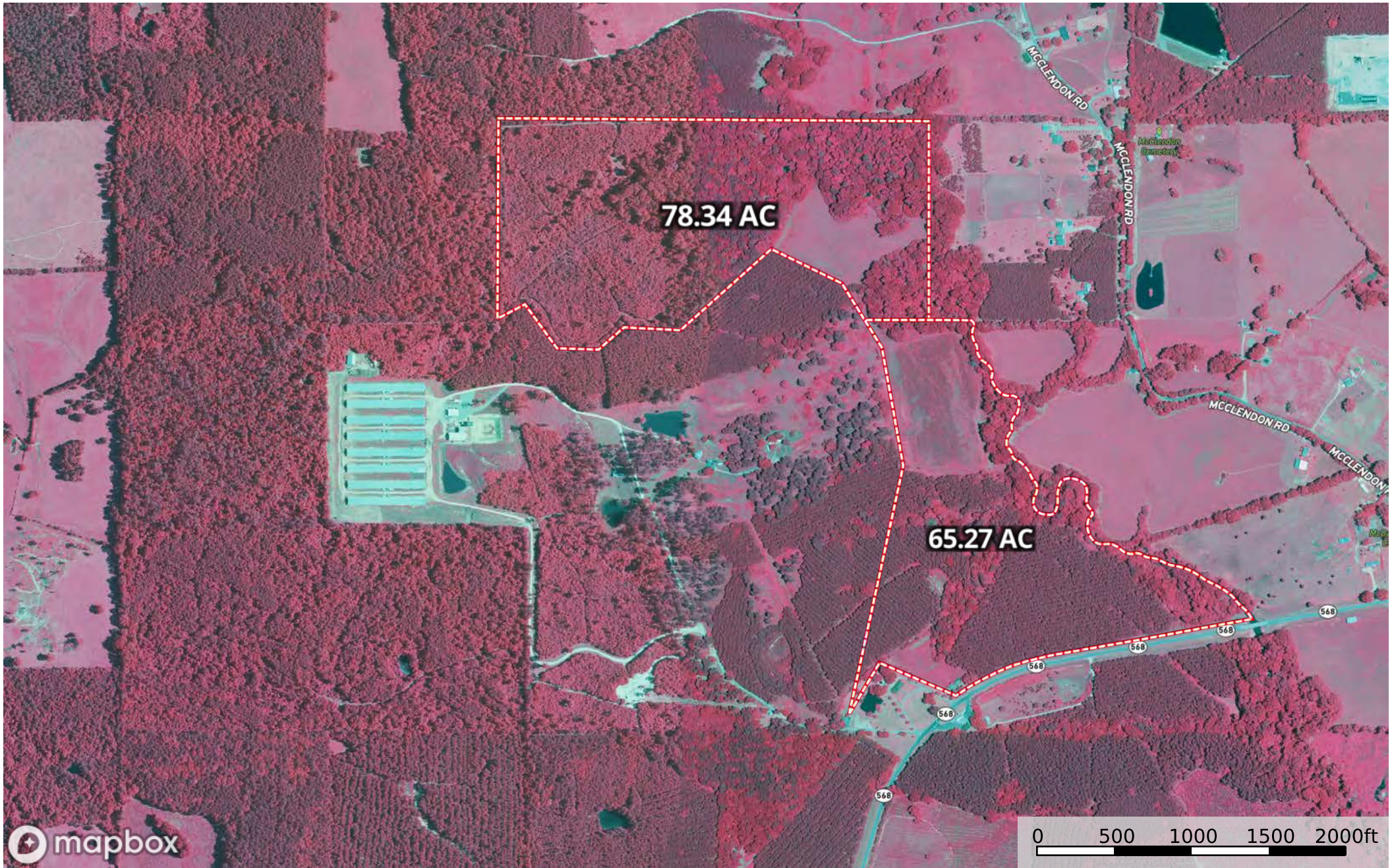

Boundary

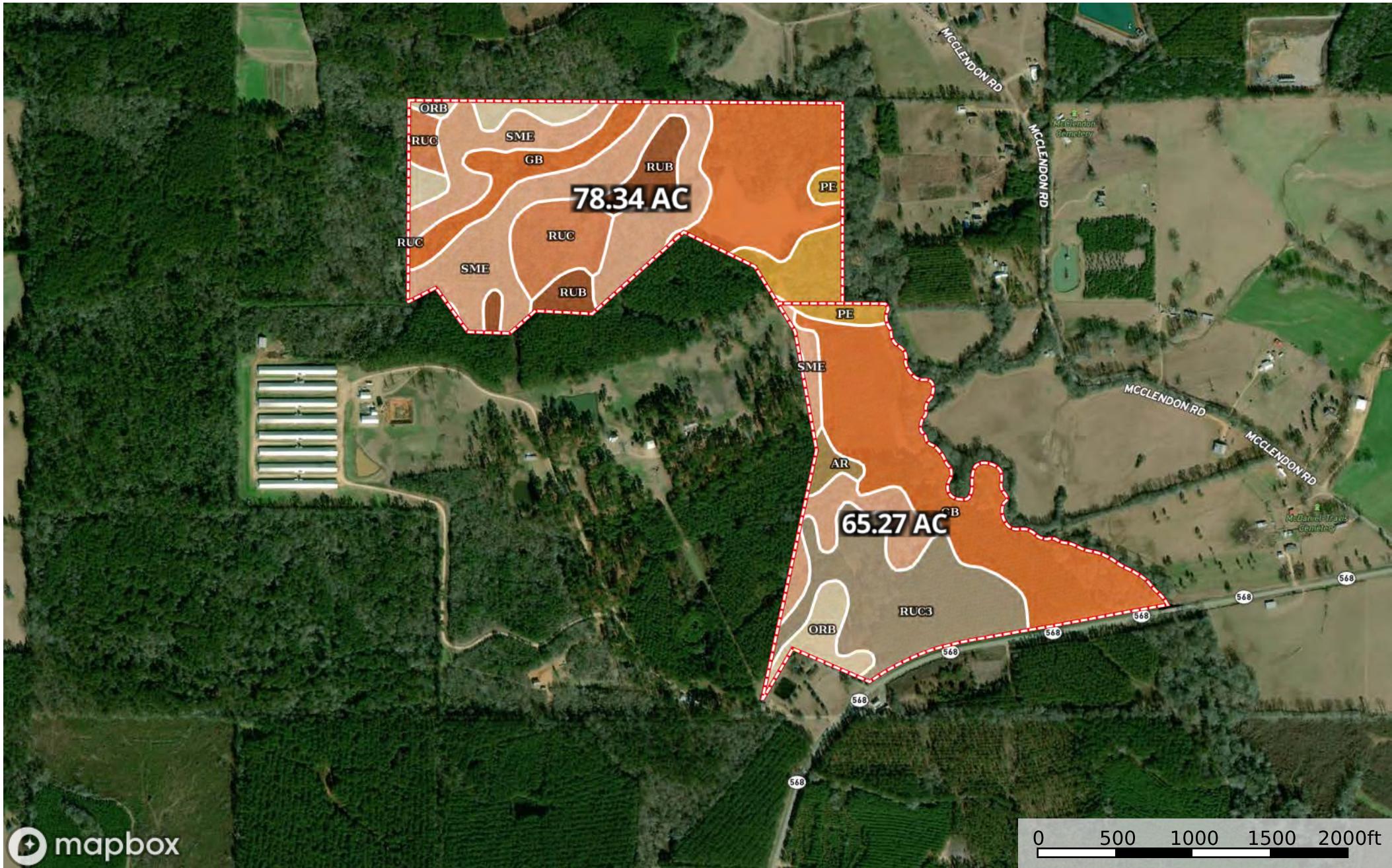

Boundary

|  All Polygons 143.6 ac

SOIL CODE	SOIL DESCRIPTION	ACRES	%	CPI	NCCPI	CAP
Gb	Gillsburg silt loam, 0 to 2 percent slopes, occasionally flooded	54.58	38.01	0	41	2w
SmE	Smithdale sandy loam, 12 to 35 percent slopes	36.87	25.67	0	27	7e
RuC3	Ruston sandy loam, 5 to 8 percent slopes, severely eroded	20.04	13.95	0	67	4e
RuC	Ruston sandy loam, 5 to 8 percent slopes	8.61	6.0	0	75	3e
OrB	Ora loam, 2 to 5 percent slopes	7.62	5.31	0	41	2e
Pe	Peoria silt loam	7.51	5.23	0	58	3w
RuB	Ruston sandy loam, 2 to 5 percent slopes	6.81	4.74	0	55	3e
Ar	Ariel silt loam, 0 to 2 percent slopes, occasionally flooded	1.56	1.09	0	53	2w
TOTALS		143.6 1(*)	100%	-	44.75	3.72

(*) Total acres may differ in the second decimal compared to the sum of each acreage soil. This is due to a round error because we only show the acres of each soil with two decimal.

|  Boundary 65.26 ac

SOIL CODE	SOIL DESCRIPTION	ACRES	%	CPI	NCCPI	CAP
Gb	Gillsburg silt loam, 0 to 2 percent slopes, occasionally flooded	30.03	46.01	0	41	2w
RuC3	Ruston sandy loam, 5 to 8 percent slopes, severely eroded	20.04	30.7	0	67	4e
SmE	Smithdale sandy loam, 12 to 35 percent slopes	8.23	12.61	0	27	7e
OrB	Ora loam, 2 to 5 percent slopes	3.74	5.73	0	41	2e
Pe	Peoria silt loam	1.61	2.47	0	58	3w
Ar	Ariel silt loam, 0 to 2 percent slopes, occasionally flooded	1.56	2.39	0	53	2w
RuB	Ruston sandy loam, 2 to 5 percent slopes	0.05	0.08	0	55	3e
TOTALS		143.6 1(*)	100%	-	47.93	3.27

(*) Total acres may differ in the second decimal compared to the sum of each acreage soil. This is due to a round error because we only show the acres of each soil with two decimal.

|  Boundary 78.34 ac

SOIL CODE	SOIL DESCRIPTION	ACRES	%	CPI	NCCPI	CAP
SmE	Smithdale sandy loam, 12 to 35 percent slopes	28.64	36.56	0	27	7e
Gb	Gillsburg silt loam, 0 to 2 percent slopes, occasionally flooded	24.55	31.34	0	41	2w
RuC	Ruston sandy loam, 5 to 8 percent slopes	8.61	10.99	0	75	3e
RuB	Ruston sandy loam, 2 to 5 percent slopes	6.76	8.63	0	55	3e
Pe	Peoria silt loam	5.9	7.53	0	58	3w
OrB	Ora loam, 2 to 5 percent slopes	3.88	4.95	0	41	2e
TOTALS		143.6 1(*)	100%	-	42.11	4.1

(*) Total acres may differ in the second decimal compared to the sum of each acreage soil. This is due to a round error because we only show the acres of each soil with two decimal.

show the acres of each soil with two decimal.

