

HOME ON 1± ACRE IN AMITE COUNTY, MS



\$150,000

3451 PEORIA RD, LIBERTY, MS

This 1,777± square foot, three bedroom, two bath home on 1± acre in Liberty, MS, is an investor's dream! On a shady lot with large live oaks, this home would make an ideal rental home or serve as a nice starter home for those looking for a project. The home also features a 2-car attached carport. The 1± acre lot the home sits on is partially fenced, in addition, has a fenced-in garden area for those with a green thumb. There is plenty of storage in the basement area. There is a pump-house on the property and a greenhouse for growing. Located in Amite County and near Highway 24, this property has quick access to the amenities of McComb, MS, just 25 minutes away. Take a look at this quaint country home!

Directions from the intersection of MS-569 and MS-48 in Liberty, MS: Travel east on MS-48E, in 8.2 miles, turn right onto Peoria Rd, in 3.4 miles the property will be on the right.

Address: 3451 Peoria Rd, Liberty MS

GOOGLE MAP LINK

Call me today!

PRESTON SMITH, MANAGING BROKER
Preston@TomSmithLand.com
601.990.5070 **office** | 601.209.7150 **cell**



TomSmithLandandHomes.com

Information is believed to be accurate but not guaranteed.



Call me today!

PRESTON SMITH, MANAGING BROKER
 Preston@TomSmithLand.com
 601.990.5070 **office** | 601.209.7150 **cell**



TomSmithLandandHomes.com

Information is believed to be accurate but not guaranteed.



Call me today!

PRESTON SMITH, MANAGING BROKER
 Preston@TomSmithLand.com
 601.990.5070 **office** | 601.209.7150 **cell**



TomSmithLandandHomes.com

Information is believed to be accurate but not guaranteed.



Call me today!

PRESTON SMITH, MANAGING BROKER
 Preston@TomSmithLand.com
 601.990.5070 **office** | 601.209.7150 **cell**



TomSmithLandandHomes.com

Information is believed to be accurate but not guaranteed.

Aerial Map

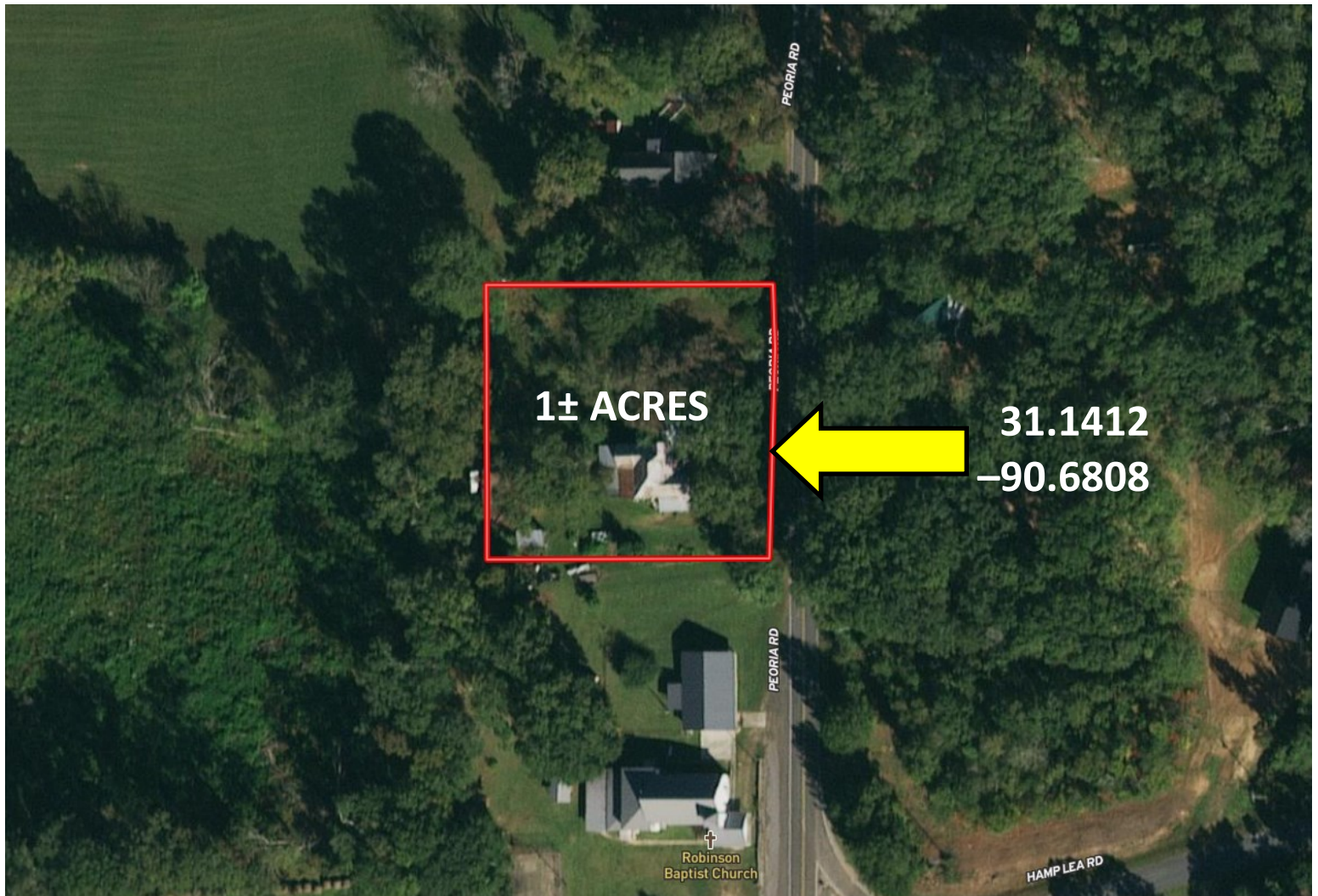

INTERACTIVE MAP LINK

Call me today!

PRESTON SMITH, MANAGING BROKER
Preston@TomSmithLand.com
601.990.5070 **office** | 601.209.7150 **cell**



Expect More. Get More.

TomSmithLandandHomes.com

Information is believed to be accurate but not guaranteed.

Ownership Map

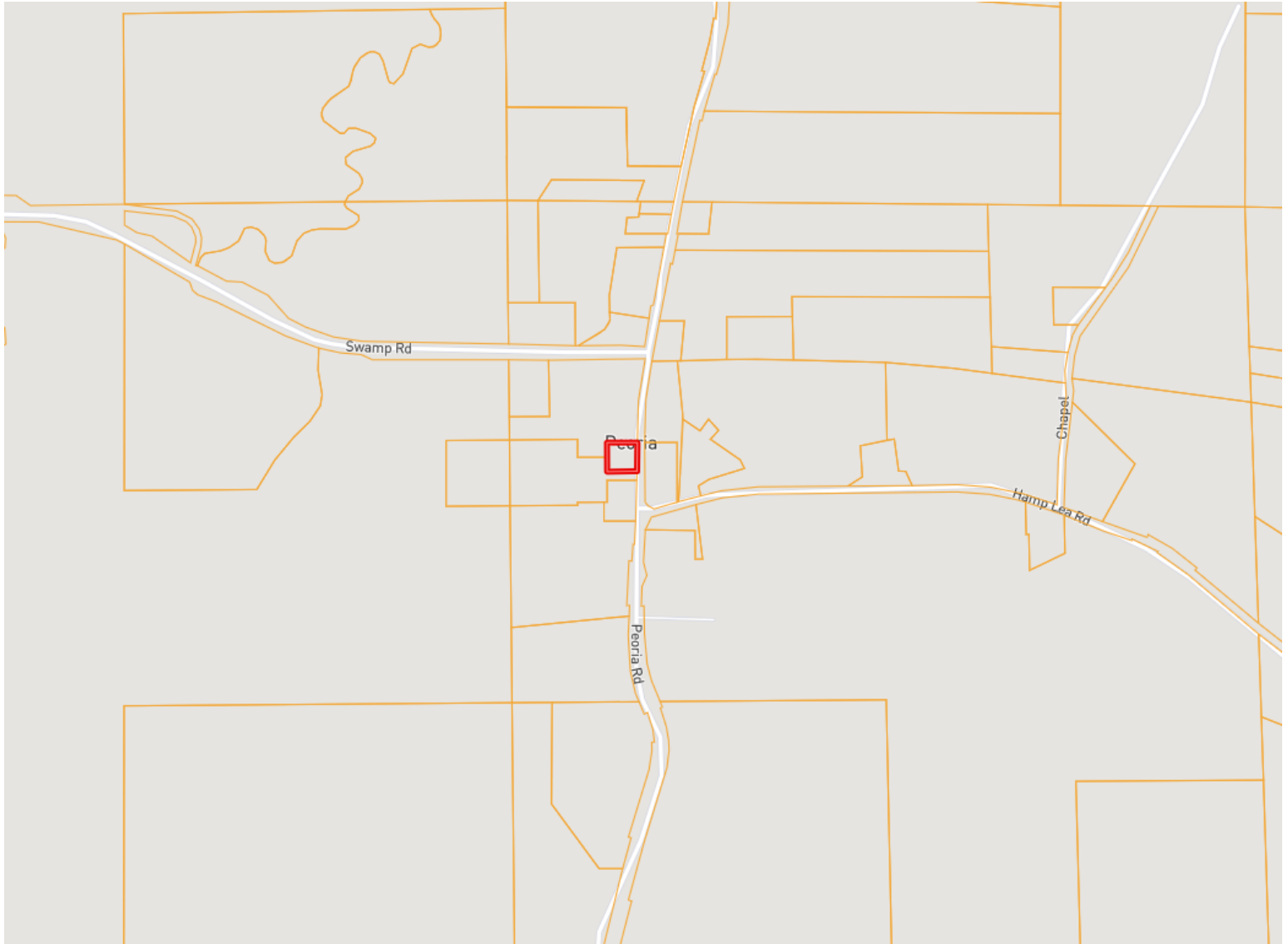

Call me today!

PRESTON SMITH, MANAGING BROKER
Preston@TomSmithLand.com
601.990.5070 **office** | 601.209.7150 **cell**



Expect More. Get More.

TomSmithLandandHomes.com

Information is believed to be accurate but not guaranteed.

Flood Map



Call me today!

PRESTON SMITH, MANAGING BROKER
Preston@TomSmithLand.com
601.990.5070 **office** | 601.209.7150 **cell**



TomSmithLandandHomes.com

Information is believed to be accurate but not guaranteed.

Directional Map

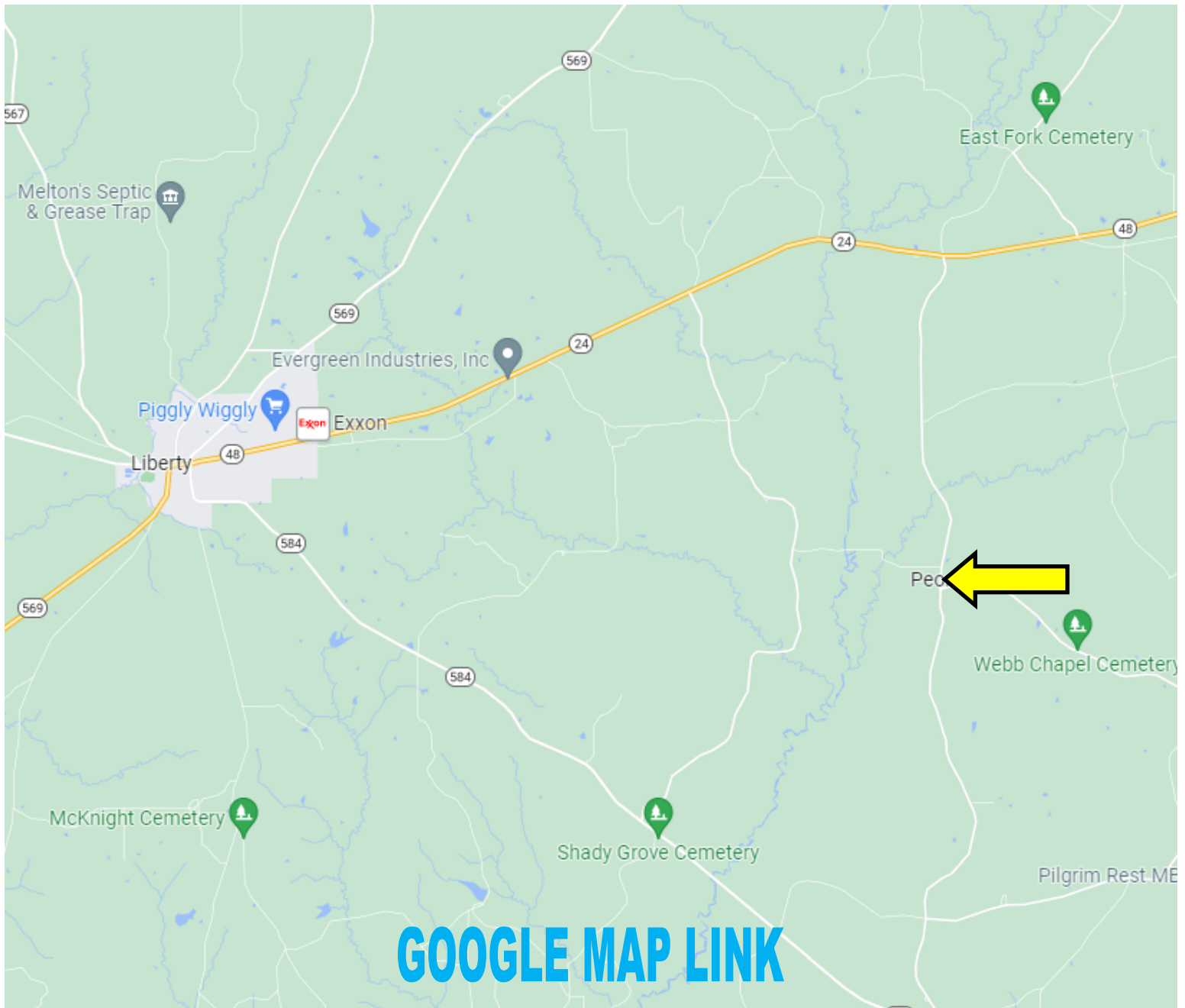

Directions from the intersection of MS-569 and MS-48 in Liberty, MS: Travel east on MS-48E, in 8.2 miles, turn right onto Peoria Rd, in 3.4 miles the property will be on the right.

Address: 3451 Peoria Rd, Liberty MS

Call me today!

PRESTON SMITH, MANAGING BROKER
Preston@TomSmithLand.com
601.990.5070 **office** | 601.209.7150 **cell**



Expect More. Get More.

TomSmithLandandHomes.com

Information is believed to be accurate but not guaranteed.