

Randle Farmhouse

7± Acres - Randle, WA



Price Reduced

Property showings available to pre-qualified buyers only.



KNIFE LAND NORTH, LLC • PREMIER FARMS, RANCHES & REAL ESTATE
John Knipe, Broker, Designated/Principal/Managing Broker ID, OR, WA, WY, UT, MT
john@knipeland.com • 208-345-3163 • www.knipeland.com



Location: A peaceful place to get away from it all with stunning mountain views. This 7-acre homestead is located in the community of Randle, Washington, just south of US Route 12, also known as the White Pass Scenic Byway. The city of Centralia is 60± miles northwest of the property, and Seattle is 100± miles northwest.

The property is on the south side of Kehoe Rd, which is a paved road with minimal traffic. The Cowlitz River is about 300 yards south of the property. The quiet location has the added benefit of being less than 1 mile from the elementary and high schools.

Acres: The land has perimeter fencing with pastures for livestock or hay. On average, the property has produced 3-4 tons per acre of grass hay per year, depending on spring rainfall. There is also a fruit tree orchard and garden space. A 36' deep well provides domestic water.

Improvements: The home is in a gorgeous setting with incredible views of the Cascade Range. The 1,350 sf, two-bedroom farmhouse was built in 1936. It needs remodeling, with some of the work already started. Floor coverings have been removed in some areas of the home, and some wiring has been updated.

Outbuildings include a 40'X60'± machine shed that is wired with 440 power, and has double doors in the front and back. It is built from quality lumber and is perfect for parking boats, RVs, or other equipment.

An insulated woodshop is built on skids and is wired with 220 power. There is also a classic old barn and other smaller storage buildings.

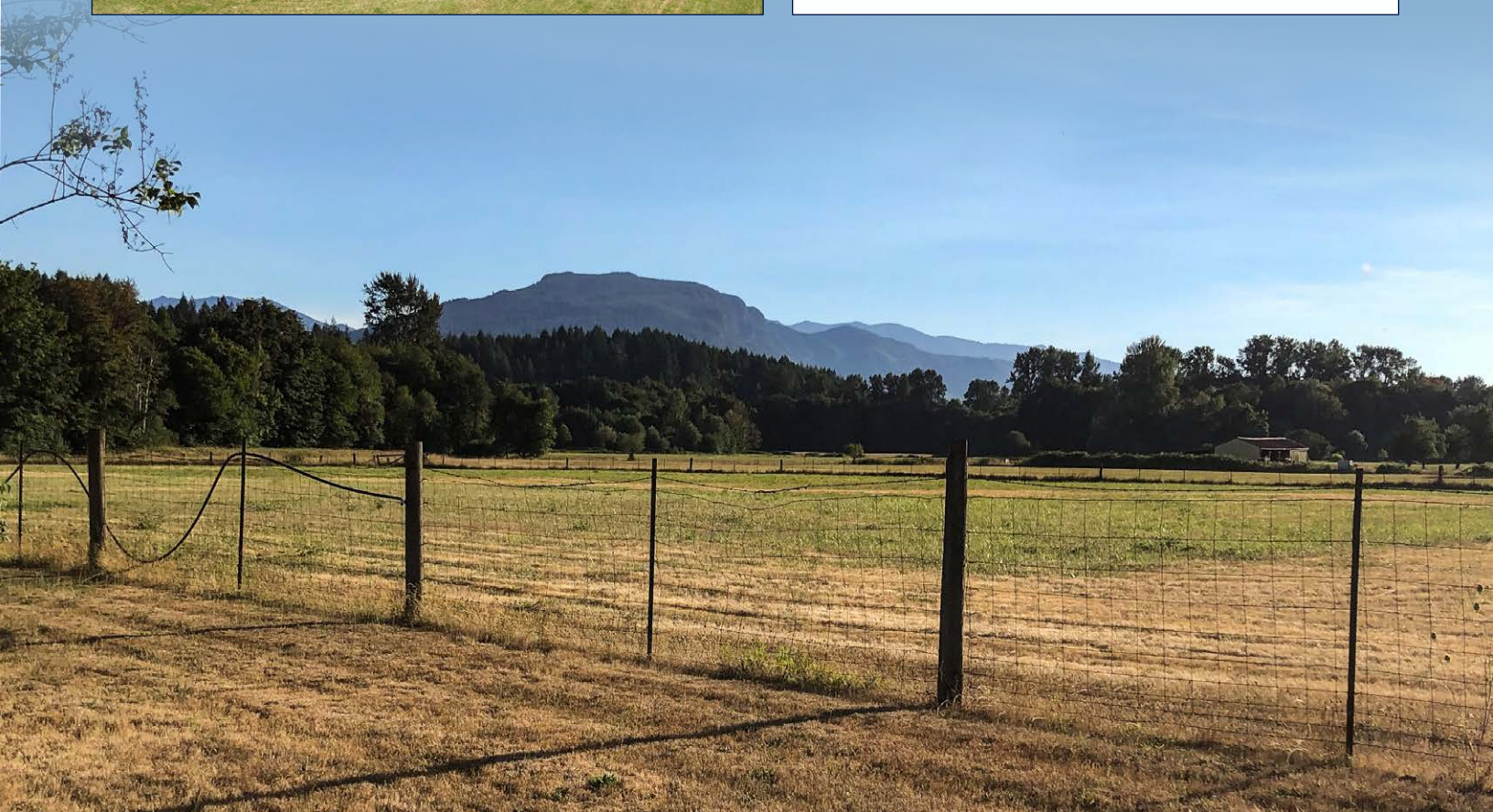



About the area: Highway 12 runs from Yakima through the Cascade Mountains south of Mt Rainier, connecting to I-5. Mt. Adams and Mt. St Helens lay to the south. The byway leads through the Gifford Pinchot National Forest. The Cowlitz River flanks the highway for much of the way as it winds down into the Big Bottom Valley. This part of Washington is popular for recreation with trophy fishing in the Cowlitz River, water sports on Riffe Lake, snow sports at White Pass Ski Resort, camping at Takhlakh Lake, and many more adventures nearby.

Taxes: According to the Lewis County Assessor, property taxes for 2022 were \$654.48, which includes a senior discount.

Price: Reduced! Was \$560,000. Now \$485,000.

Comments: This beautiful acreage has a wonderful home site with privacy and great views. Remodel the home or build new. Proximity to Rainier, Mount St. Helens, forests, and recreation.



KNIPE LAND NORTH, LLC • PREMIER FARMS, RANCHES & REAL ESTATE
John Knipe, Broker, Designated/Principal/Managing Broker ID, OR, WA, WY, UT, MT
john@knipeland.com • 208-345-3163 • www.knipeland.com

Randle Farmhouse



Disclaimer: This information is for the exclusive use of those individuals to whom this brochure is delivered. Possession of this brochure does not carry with it the right to publication, reproduction, or transmittal to anyone without first obtaining the consent of the author. Copyright © 2022 Knipe Land Company®, Knipe Land North®, LLC, Knipe Land Northwest, LLC®, and Knipe Land of Oregon®, LLC. This information was obtained from sources deemed reliable but is not guaranteed by the broker. Prospective buyers should check data to their satisfaction. Listing agent suggests that all buyers of all types of real estate complete a level 1 environmental study as well as other professional inspections as this or any property may have a Brownfield, wetland, mold, historical values, or other issues that a professional inspection may reveal. Listing agent and broker are not professional property inspectors. This property is offered subject to prior sale, price change, correction, or withdrawal. Broker expressly disclaims making any representations concerning the physical condition of, the value of, or title to any real property, personal property, or water rights, or any government entitlements (e.g. zoning) relating thereto. A portion of any property with live water/waterfront may have been acquired or lost by accretion or avulsion in the change of the mean high water line. By making an offer on any property with live water/waterfront, it is agreed that buyer shall hold broker harmless of any title to the avulsion follows that of the abutting property and liability thereon and is accepted by the buyer. The buyer accepts that claim arising from the difference in the mean high water line and the meander line as shown by the Government Survey. Mold may link to serious illness and respiratory problems. Some properties have or had above and below-ground fuel tanks which may leak. The broker assumes no liability in these matters and suggest buyer perform appropriate environmental study of property before purchasing. You are strongly encouraged to make your own independent investigation of such matters. Without limiting the foregoing, Broker advises you of the following risks for which the Broker assumes no liability: Water Boundaries. If the property is bounded by water, the boundary of the property may have shifted and title to the offered property may be adversely affected thereby. Lead Based Paint: Homes built prior to 1978 may present exposure to lead from lead based paint. A risk assessment or inspection for possible lead based hazards is recommended as is a complete home - building inspection from a qualified home inspector. RS2477: Seller and Sellers agent(s) make no representations regarding RS2477. Buyer shall investigate RS2477 to determine if subject property is affected by RS2477 prior to making any offer. Radon: Radon gas may present a health risk and radon testing is suggested. Noxious Weeds: Properties may contain noxious weeds. Government agencies may require owners to control or even eradicate noxious weeds. Land may contain or be inhabited by endangered species, rodents, bugs, or other organisms that buyer should consult an expert on - prior to making an offer. Meagan's Law: Certain sexual and violent offenders and other individuals may be required to register their addresses with government agencies from whom you may obtain such information. Buyers and sellers are advised to hire competent surveyors, lenders, 1031 exchange companies, appraisers, title companies, accountants, inspectors, and legal professionals and not rely on the Broker or any real estate agent for professional advice in these matters. Please see full disclaimer at www.knipeland.com. Pictures are merely intended to be representative and may include other property or equipment not included in this offering.

Maps are provided to assist in location purposes only. Brokers assume no liability for conflicts with surveys.



KNIFE LAND NORTH, LLC • PREMIER FARMS, RANCHES & REAL ESTATE
 John Knipe, Broker, Designated/Principal/Managing Broker ID, OR, WA, WY, UT, MT
john@knipeland.com • 208-345-3163 • www.knipeland.com