



**HAGEMAN**  
**REALTY**  
*Farmland Specialists*



18390 S. 480 W. | Phone: 219-261-2000  
Remington, IN 47977 | HagemanRealty.com

*Proudly Presents:*  
**PUTNAM COUNTY FARM**  
Hennepin, Illinois

Located 4 miles south of Hennepin, Illinois along Highway 26, near the intersection of County Road 550 N sits 38.3 +/- acres. This property includes 31.08 +/- tillable acres with a PI score of 106.6. Property can be sold as a whole or seller is willing to split into parcels.



**TOTAL ACRES:** 38.3 +/-  
**TILLABLE ACRES:** 31.08 +/-

- **LOCATION:**  
Hennepin, IL  
Along Highway 26 and CR 600N
- **PRICE: \$459,600**  
Price per Acre: \$12,000
- **VIEW MAP**  
<http://bit.ly/PutnamCo33>

*Contact for more information:*

*Sara Hageman Schenck*  
Managing Broker, ALC

Phone:  
219.261.2000

Cell:  
765.366.1212

[sara.hageman@hagemanrealty.com](mailto:sara.hageman@hagemanrealty.com)



*Hinnerk Wolters*  
Broker

Phone:  
219.261.2000

Cell:  
317.517.0753

[hinnerk.wolters@hagemanrealty.com](mailto:hinnerk.wolters@hagemanrealty.com)



*Amanda Andreoni*  
Broker

Phone:  
219.261.2000

Cell:  
219.863.4172

[amanda.andreoni@hagemanrealty.com](mailto:amanda.andreoni@hagemanrealty.com)



HAGEMANREALTY.COM



SARA HAGEMAN SCHENCK | MANAGING BROKER



## PUTNAM COUNTY FARM

### Hennepin, Illinois

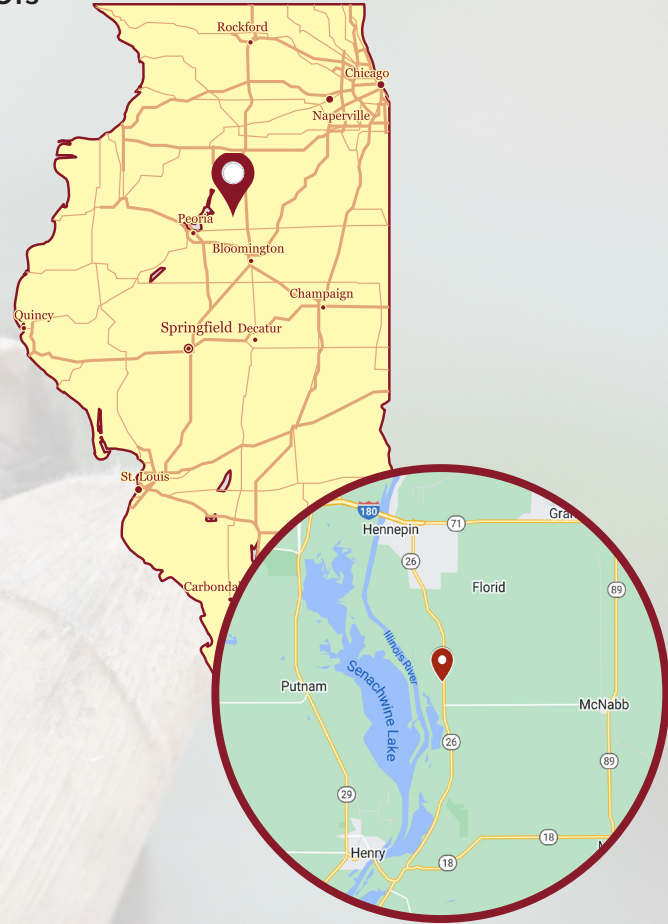
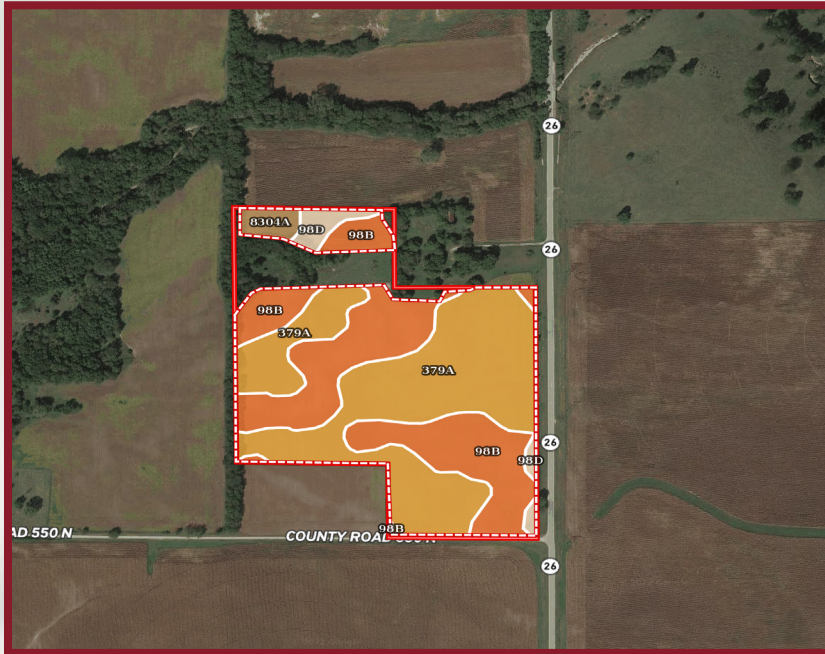

SOIL CODE	SOIL DESCRIPTION	ACRES	%	PI	NCCPI	CAP
379A	Dakota loam, 0 to 2 percent slopes	16.26	53.09	112	80	2s
98B	Ade loamy fine sand, 1 to 6 percent slopes	12.49	40.78	101	61	3s
98D	Ade loamy fine sand, 6 to 15 percent slopes	1.12	3.66	98	57	3e
8304A	Landes fine sandy loam, 0 to 2 percent slopes, occasionally flooded	0.78	2.55	100	57	2w
TOTALS		30.63(*)	100%	106.77	70.88	2.44

(\*) Total acres may differ due to rounding or other factors. This is due to some areas being...

Hageman Realty, Inc. hereby acknowledges that, unless otherwise agreed, is the Selling Broker, and exclusively the agent of the Seller and not of the Purchaser, however, the Selling Broker is under a duty to treat all parties in a transaction fairly. The information in this brochure is thought to be accurate; however, it is subject to verification and no liability for errors or omissions is assumed. The listing may be withdrawn with or without notice or approval. The Seller further reserves the right to reject any and all offers. All inquiries, inspections, appointments and offers may be channeled through: **HAGEMAN REALTY, INC.** 18390 S. 480 W., Remington, IN 47977