

0.5+/- Acre Lot Concordia Parish, LA



Look at this 0.50 +/- acre lot available in Concordia Parish, La! This lot would be perfect for an outdoor enthusiast looking for a place convenient for excellent hunting and fishing. RV's are welcome, being there are no restrictions. The property is located near Richard K. Yancey WMA, Bayou Cocodrie National Wildlife Refuge, Concordia State Wildlife Management Area, and Concordia Lake. If you are looking for a place to stay while enjoying these great recreational places to hunt and fish, this property is for you! There is also a 20x40 barn with power and water. Located in Vidalia, 1 1/2 hours from Baton Rouge, La. Call Tara today to schedule a viewing!



Directions from the Intersection of LA-15 and LA-131 in Vidalia, LA:
Travel south on LA-15 for 13.1 miles, turn right into drive way, the property is on the right. Address: 16722 LA-15 Other, LA 71373



Call me today!

TARA WALKER SMITH, REALTOR®
Tara@TomSmithHomes.com
601.990.5070 office | 601.407.4315 cell



TomSmithLandandHomes.com

Information is believed to be accurate but not guaranteed.



Survey

Approved this the 18th day, June 2020
 By: Oliver Schütz, Parish Planner

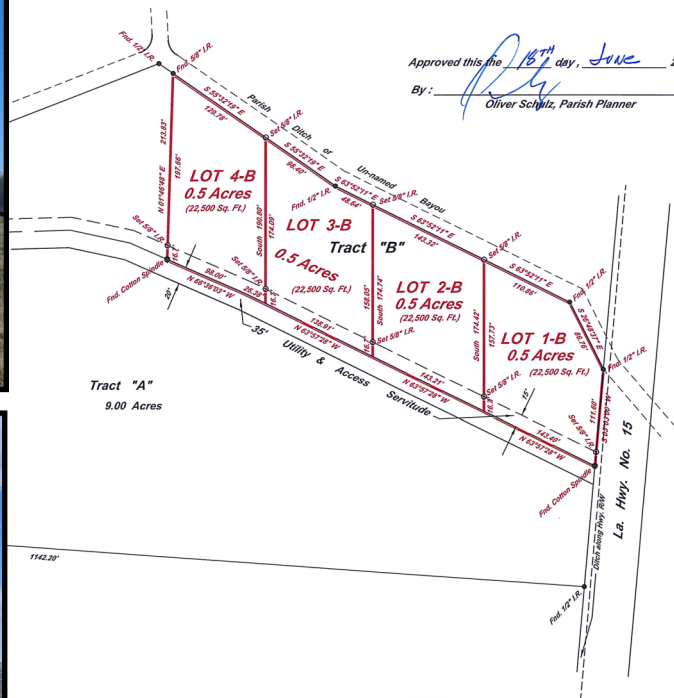

Malcolm G. Barlow
 Malcolm G. Barlow, P.L.S. #3404
 June 4, 2020



Class "C" Survey

JORDAN, KAISER & SESSIONS, LLC
 279 Lower Woodhills Road, Natchez, MS 39101
 p 601.442.3628 f 601.442.5511
 www.jksllc.com



Call me today!

TARA WALKER SMITH, REALTOR®
 Tara@TomSmithHomes.com
 601.990.5070 office | 601.407.4315 cell



Expect More. Get More.

TomSmithLandandHomes.com

Information is believed to be accurate but not guaranteed.



Aerial Map

[Click for Interactive Map](#)



Call me today!

TARA WALKER SMITH, REALTOR®
Tara@TomSmithHomes.com
601.990.5070 office | 601.407.4315 cell



TomSmithLandandHomes.com

Information is believed to be accurate but not guaranteed.

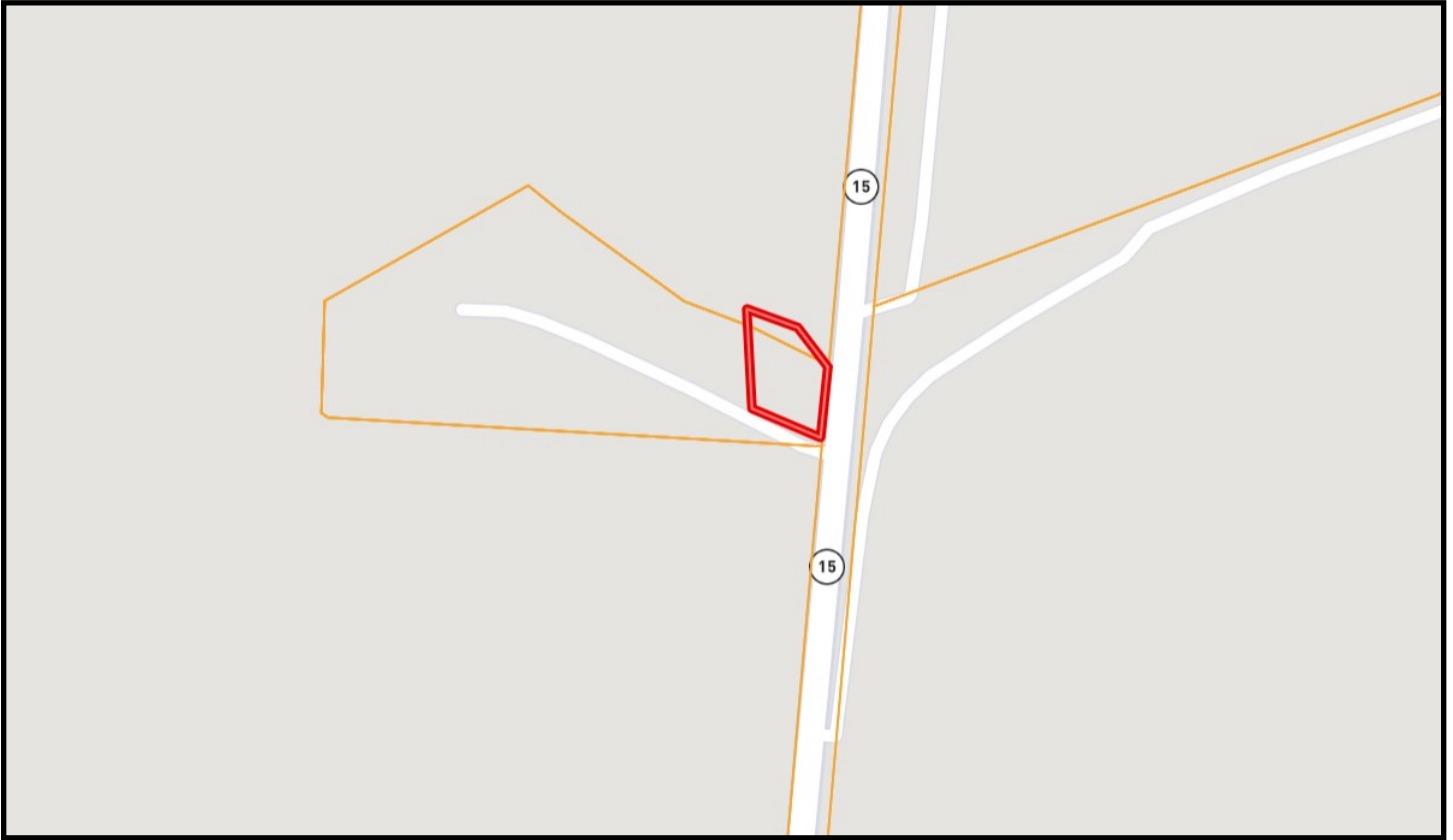

Ownership Map



Call me today!

TARA WALKER SMITH, REALTOR®
Tara@TomSmithHomes.com
601.990.5070 **office** | 601.407.4315 **cell**



TomSmithLandandHomes.com

Information is believed to be accurate but not guaranteed.

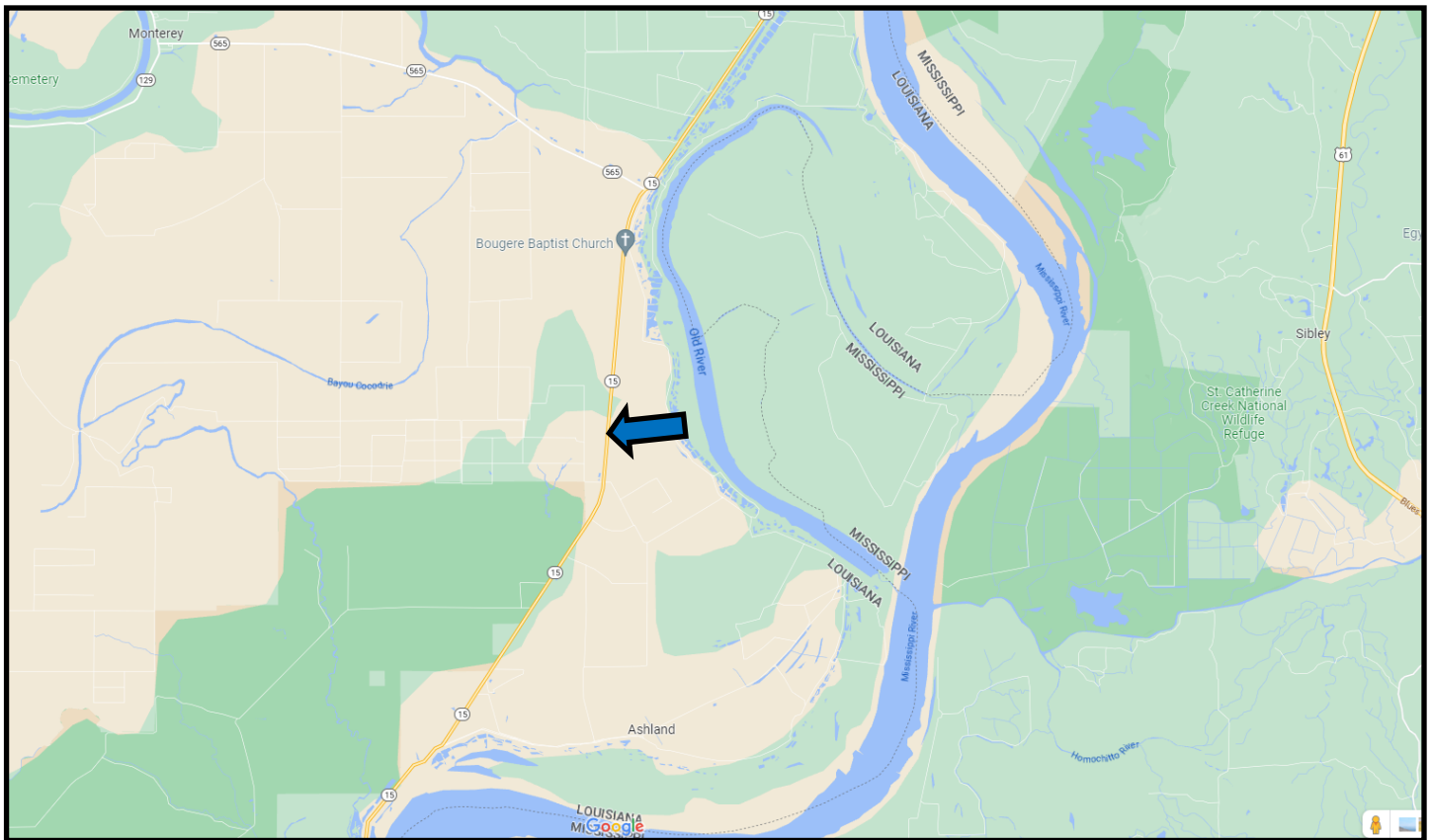

Directional Map

Directions from the Intersection of LA-15 and LA-131 in Vidalia, LA: Travel south on LA-15 for 13.1 miles, turn right into drive way, the property is on the right.

Address: 16722 LA-15 Other, LA 71373

[Click for Google Map](#)



LandReport
2011-2022
AMERICA'S
BEST
BROKERAGES

Call me today!

TARA WALKER SMITH, REALTOR®
Tara@TomSmithHomes.com
601.990.5070 office | 601.407.4315 cell



TomSmithLandandHomes.com

Information is believed to be accurate but not guaranteed.