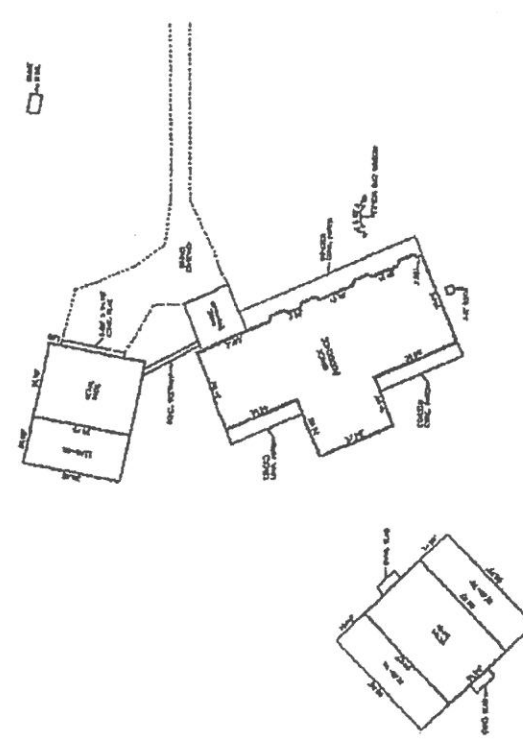
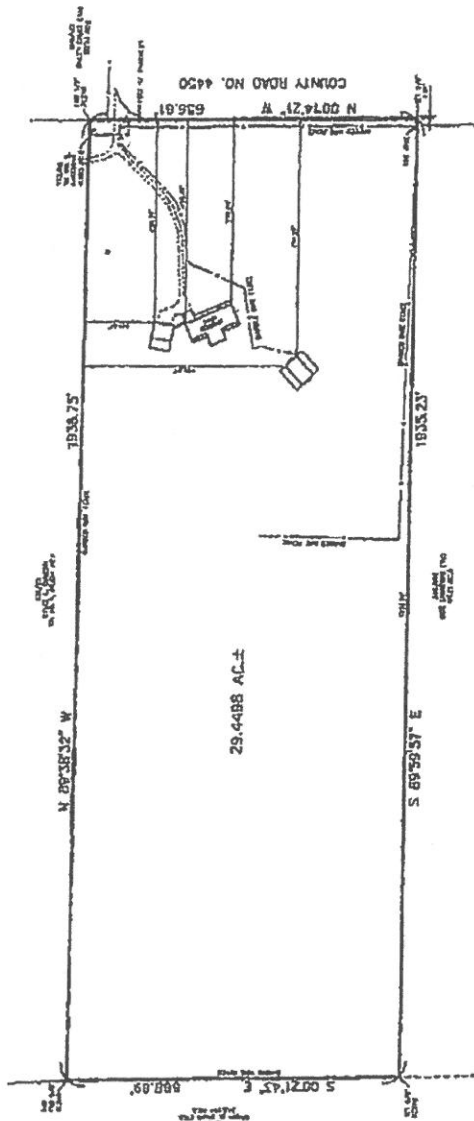

EXHIBIT B



PROPERTY DESCRIPTION

ALL THAT CERTAIN TRACT OF LAND BEING A PART OF THE SE E/4 SECTION 18, T41N, R10E, AND S/4 SECTION 19, T41N, R10E, ALL BEING IN HANCOCK COUNTY, MISSISSIPPI, BEING MORE PARTICULARLY DESCRIBED AS FOLLOWS:

THE SAID TRACT OF LAND BEING A PART OF THE SE E/4 SECTION 18, T41N, R10E, AND S/4 SECTION 19, T41N, R10E, ALL BEING IN HANCOCK COUNTY, MISSISSIPPI, BEING MORE PARTICULARLY DESCRIBED AS FOLLOWS:

THE SAID TRACT OF LAND BEING A PART OF THE SE E/4 SECTION 18, T41N, R10E, AND S/4 SECTION 19, T41N, R10E, ALL BEING IN HANCOCK COUNTY, MISSISSIPPI, BEING MORE PARTICULARLY DESCRIBED AS FOLLOWS:

THE SAID TRACT OF LAND BEING A PART OF THE SE E/4 SECTION 18, T41N, R10E, AND S/4 SECTION 19, T41N, R10E, ALL BEING IN HANCOCK COUNTY, MISSISSIPPI, BEING MORE PARTICULARLY DESCRIBED AS FOLLOWS:

THE SAID TRACT OF LAND BEING A PART OF THE SE E/4 SECTION 18, T41N, R10E, AND S/4 SECTION 19, T41N, R10E, ALL BEING IN HANCOCK COUNTY, MISSISSIPPI, BEING MORE PARTICULARLY DESCRIBED AS FOLLOWS:

GRAPHIC SCALE

1" = 100'

1" = 200'

1" = 300'

1" = 400'

1" = 500'

1" = 600'

1" = 700'

1" = 800'

1" = 900'

1" = 1000'

DATE	11/15/2011
BY	DAVID L. HARRIS
FOR	MICHAEL J. HARRIS
PROJECT	RECONSTRUCTION OF FENCE
SECTION	18 & 19
TOWNSHIP	T41N
RANGE	R10E
COUNTY	HANCOCK
STATE	MISSISSIPPI

PLAT INFORMATION

THIS PLAT IS SUBJECT TO ALL RECORDS IN THE PUBLIC RECORDS OF HANCOCK COUNTY, MISSISSIPPI, RELATIVE TO THE SAID TRACT OF LAND.

THE SAID TRACT OF LAND IS BEING SURVEYED FOR THE PURPOSES OF THE RECONSTRUCTION OF A FENCE.

THE SAID TRACT OF LAND IS BEING SURVEYED FOR THE PURPOSES OF THE RECONSTRUCTION OF A FENCE.

THE SAID TRACT OF LAND IS BEING SURVEYED FOR THE PURPOSES OF THE RECONSTRUCTION OF A FENCE.

THE SAID TRACT OF LAND IS BEING SURVEYED FOR THE PURPOSES OF THE RECONSTRUCTION OF A FENCE.

GRAPHIC SCALE

1" = 100'

1" = 200'

1" = 300'

1" = 400'

1" = 500'

1" = 600'

1" = 700'

1" = 800'

1" = 900'

1" = 1000'

PROPERTY DESCRIPTION

ALL THAT CERTAIN TRACT OF LAND BEING A PART OF THE SE E/4 SECTION 18, T41N, R10E, AND S/4 SECTION 19, T41N, R10E, ALL BEING IN HANCOCK COUNTY, MISSISSIPPI, BEING MORE PARTICULARLY DESCRIBED AS FOLLOWS:

THE SAID TRACT OF LAND BEING A PART OF THE SE E/4 SECTION 18, T41N, R10E, AND S/4 SECTION 19, T41N, R10E, ALL BEING IN HANCOCK COUNTY, MISSISSIPPI, BEING MORE PARTICULARLY DESCRIBED AS FOLLOWS:

THE SAID TRACT OF LAND BEING A PART OF THE SE E/4 SECTION 18, T41N, R10E, AND S/4 SECTION 19, T41N, R10E, ALL BEING IN HANCOCK COUNTY, MISSISSIPPI, BEING MORE PARTICULARLY DESCRIBED AS FOLLOWS:

THE SAID TRACT OF LAND BEING A PART OF THE SE E/4 SECTION 18, T41N, R10E, AND S/4 SECTION 19, T41N, R10E, ALL BEING IN HANCOCK COUNTY, MISSISSIPPI, BEING MORE PARTICULARLY DESCRIBED AS FOLLOWS: