

Plat and Field Notes of a Survey of a 100.700 Ac. tract of land, part of the E. H. Fleming Survey, Abstract No. 329, in Red River County, Texas, for Gene Blake Wilton.

(cell: 101.086 Ac.)  
 Un Fred-Blit Homan, L.L.C.  
 OPR 651, Page 242

(cell: 101.086 Ac.)  
 Gene Blake Wilton  
 OPR 588, Page 297

Propane Tank  
 @ S/8° N.S. Road (?)  
 Power Pole

(cell: 73-1/2 Ac.)  
 Allen Merble  
 DR 379, Page 640

HANBETT SURVEYING  
 P.O. Box 851  
 Cleburne, Tx. 75826  
 903-427-5961

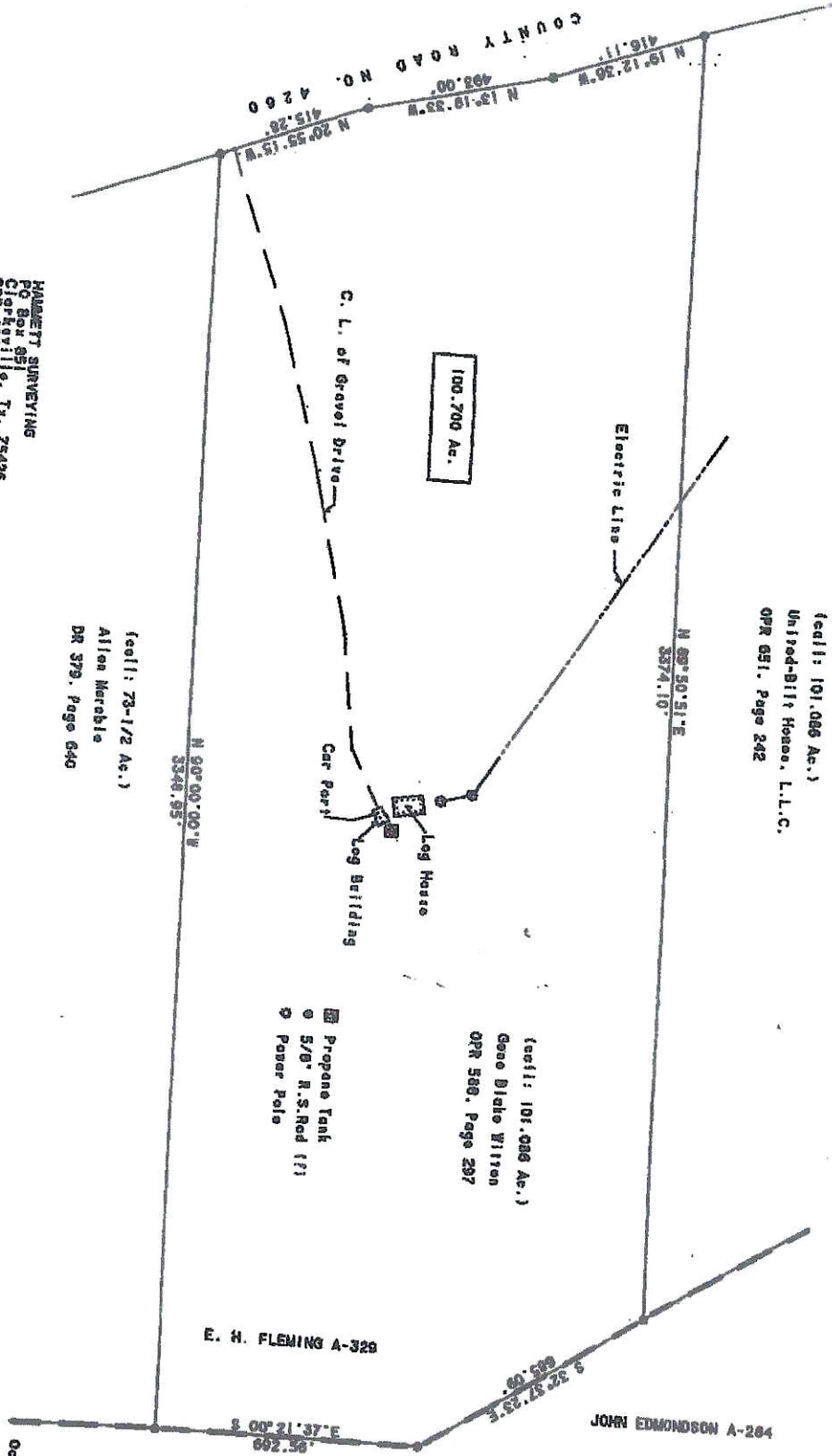

(cell: 1612.27 Ac.) (TRACT 1)  
 Border to Border Land Partnership, LLP  
 OPR 611, Page 416



October 1, 2012

*Ryan D. Hanbett*  
 Ryan D. Hanbett  
 Registered Professional Land  
 Surveyor No. 4745