

PLAT OF SURVEY
OF
LAKESIDE RIDGE
A SUBDIVISION OF PART OF THE NW 1/4 NW 1/4 OF SEC. 26,
AND A PART OF SW 1/4 OF SEC. 13, T6S, R10E, 12AM
CHOCTAW COUNTY, OKLAHOMA

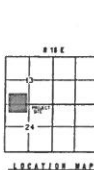

OWNERS CERTIFICATE AND DEDICATION

The undersigned, the heirs, heirs, devisees and assigns of the legal title and the any person, firm or corporation having any right, title or interest in and to the land shown on the annexed map...

Witness our hand on the 8 day of Sept. 2006.

Don Miller
Don Miller
STATE OF OKLAHOMA
COUNTY OF CHOCTAW

DEPARTMENT OF ENVIRONMENTAL QUALITY
I hereby certify that the proposed plat and the survey thereon...
Matthew K. 9/10/06

COUNTY TREASURER CERTIFICATE
I hereby certify that the plat of the above described land...
Daryl Nelson

SURVEYOR CERTIFICATE
I solemnly swear that I have surveyed the above described land...
Donald L. Edwards

LEGAL DESCRIPTION
A tract of land being more or less 448.2 feet located in the SW 1/4 of Section 13 and the NW 1/4 of Section 24, Township 6 South, Range 10 East, Indian Meridian, Choctaw County, Oklahoma, more or less...

EXEMPT #1
An easement for ingress and egress, 60.00 feet in width, along each side of the following described center line...
EXEMPT #2
An easement for ingress, egress, drainage and utility, being 20.00 feet in width, along the following described center line...
EXEMPT #3
An easement 60.00 feet in width, along each side of the following described center line...
EXEMPT #4
An easement 60.00 feet in width, along each side of the following described center line...

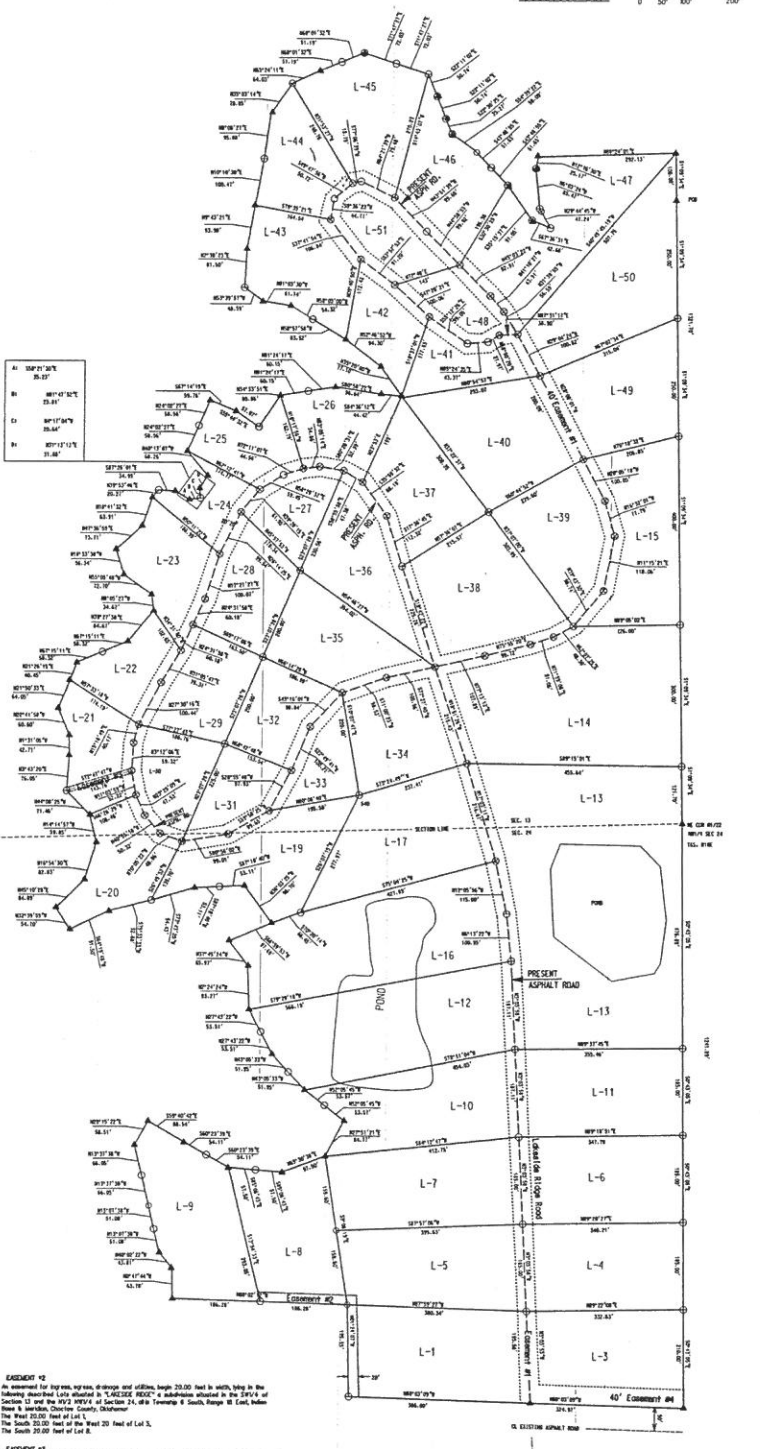

Table with 2 columns: Lot Number and Area. Lists lots L-1 through L-51 and their respective areas in acres.

LEGEND
Indicates IGC Monument
Indicates Set 3/18 from the With Pithic Cap
Indicates If Found
Indicates CL Road and Lot Line
Indicates 40' Easement
Indicates 20' Easement

Surveyor's Seal: Donald L. Edwards, Registered Professional Surveyor, No. 67861, State of Oklahoma.
City Seal: Choctaw, Oklahoma.

LAKESIDE RIDGE
PART OF THE NW 1/4 SW 1/4 OF SEC. 13 AND A PART OF THE SW 1/4 OF SEC. 26 IN CHOCTAW COUNTY, OKLAHOMA
POLLARD SURVEYING COMPANY
1521 E. 25th Street, Oklahoma City, Oklahoma 73104
909-245-1514 C.A. No. 2786 Exp. 8-30-07