

PLAT OF SURVEY

Property of _____ SPANN _____ Described as follows:

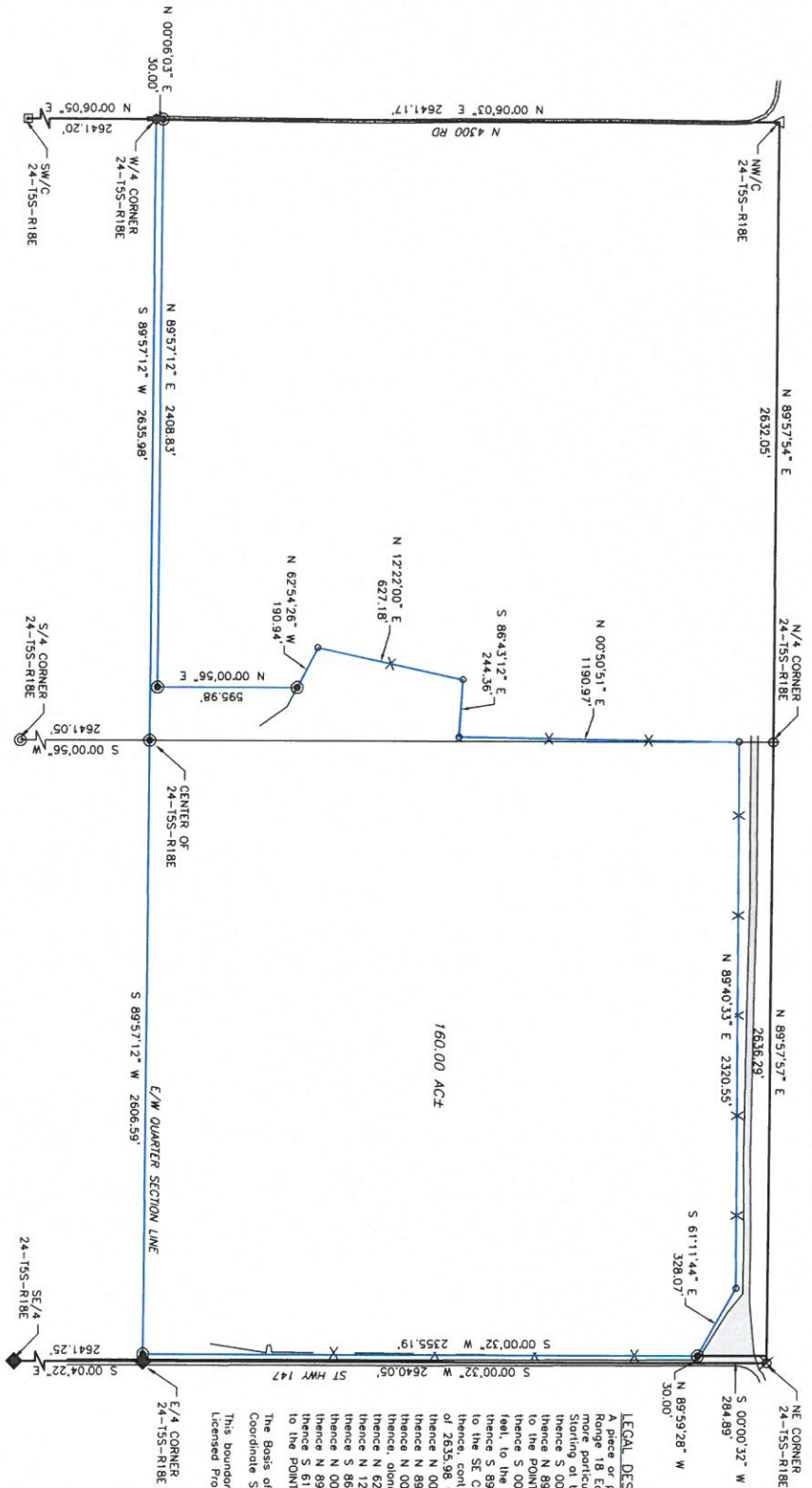

LEGAL DESCRIPTION

A certain portion of land lying in the N/2 of Section 24, Township 5 South, Range 18 East of the Indian Meridian, Oklahoma County, Oklahoma, more particularly described as follows: to-wit: Starting at the Northeast Corner of said Section 24; thence S 00°00'32" W, along the East Section Line, a distance of 284.89 feet; thence N 89°59'28" W, a distance of 30.00 feet, to the POINT OF BEGINNING on an existing fence line; thence S 00°00'32" W, parallel to the East Section Line, a distance of 2355.19 feet, to the E/W Quarter Section Line, a distance of 2606.59 feet; thence S 89°57'12" W, along said Quarter Section Line, a distance of 2635.98 feet; thence S 89°57'12" W, along said Quarter Section Line, a distance of 30.00 feet; thence N 00°06'03" E, along the NW/4 Line, a distance of 2408.83 feet; thence N 00°00'56" E, a distance of 595.98 feet, to a fence line; thence, along said fence line all of the following: thence N 62°54'26" W, a distance of 190.94 feet; thence N 12°22'00" E, a distance of 627.18 feet; thence S 86°43'12" E, a distance of 244.36 feet; thence N 00°50'51" E, a distance of 1190.97 feet; thence N 89°40'33" E, a distance of 2320.55 feet; thence S 61°11'44" E, a distance of 328.07 feet, to the POINT OF BEGINNING, containing 160.00 acres, more or less.

The Basis of Bearing for this boundary description is the Oklahoma State Plane Coordinate System (NAD 83)-South Zone

This boundary description was made on November 6, 2020 by T.D. Chappell, Licensed Professional Land Surveyor No. 1673

- FOUND STEEL PIN (1324)
- FOUND P.K. NAIL
- FOUND STEEL PIN (5072)
- FOUND STEEL PIN (5954)
- SET 5/8" STEEL PIN W/ CAP
- FENCE CORNER
- PROPERTY LINE
- BREAK LINE

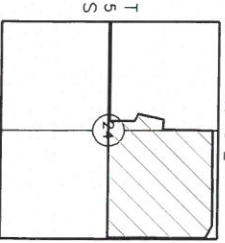

LOCATION MAP

BEARING BASIS
OSPCS (NAD 83)-SOUTH ZONE



NOTE: THIS SURVEY WAS PERFORMED WITHOUT THE BENEFIT OF A TITLE COMMITMENT AND MAY CONTAIN EASEMENTS OR RIGHTS OF

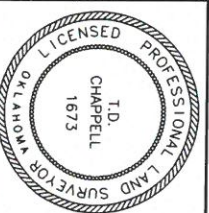

CERTIFICATE OF SURVEY

I hereby certify that on November 5, 2020, that a survey was made under my supervision of the property described above and that the above plat is a true and correct representation of said survey. I also certify that this plat meets the Oklahoma Minimum Standards for the practice of Land Surveying as adopted by the Oklahoma State Board of Licensure for Professional Engineers and Land Surveyors.

T.D. Chappell

SURV. BY: TC
DRAWN BY: JA
APPROVED BY: TC

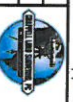

CHAPPELL LAND SURVEYING, PC
P.O. Box 863, Hugo, OK 74743 (580) 326-6688
Certificate of Authorization No. 5072, Exp. June 30, 2022

SCALE: 1"=500'
DATE: 11/10/20
SURVEY #: S155-20
SHEET #: 1 OF 1