

- LEGEND:
- ⊙ = 1/2" IRON ROD SET
 - = IRON ROD FOUND
 - = FENCE COR. POST
 - = UTILITY POLE
 - = CONC. ROW MON.
 - = DOWN GUY
 - = OH ELECTRICAL
 - x— = WIRE FENCE

BASIS OF BEARING IS WGS84.
BEARINGS ARE TRUE; DISTANCES ARE SURFACE

GERMAN EMIGRATION

GEORGE EDMONDS

SURVEY NO. 34

ABST. NO. 890

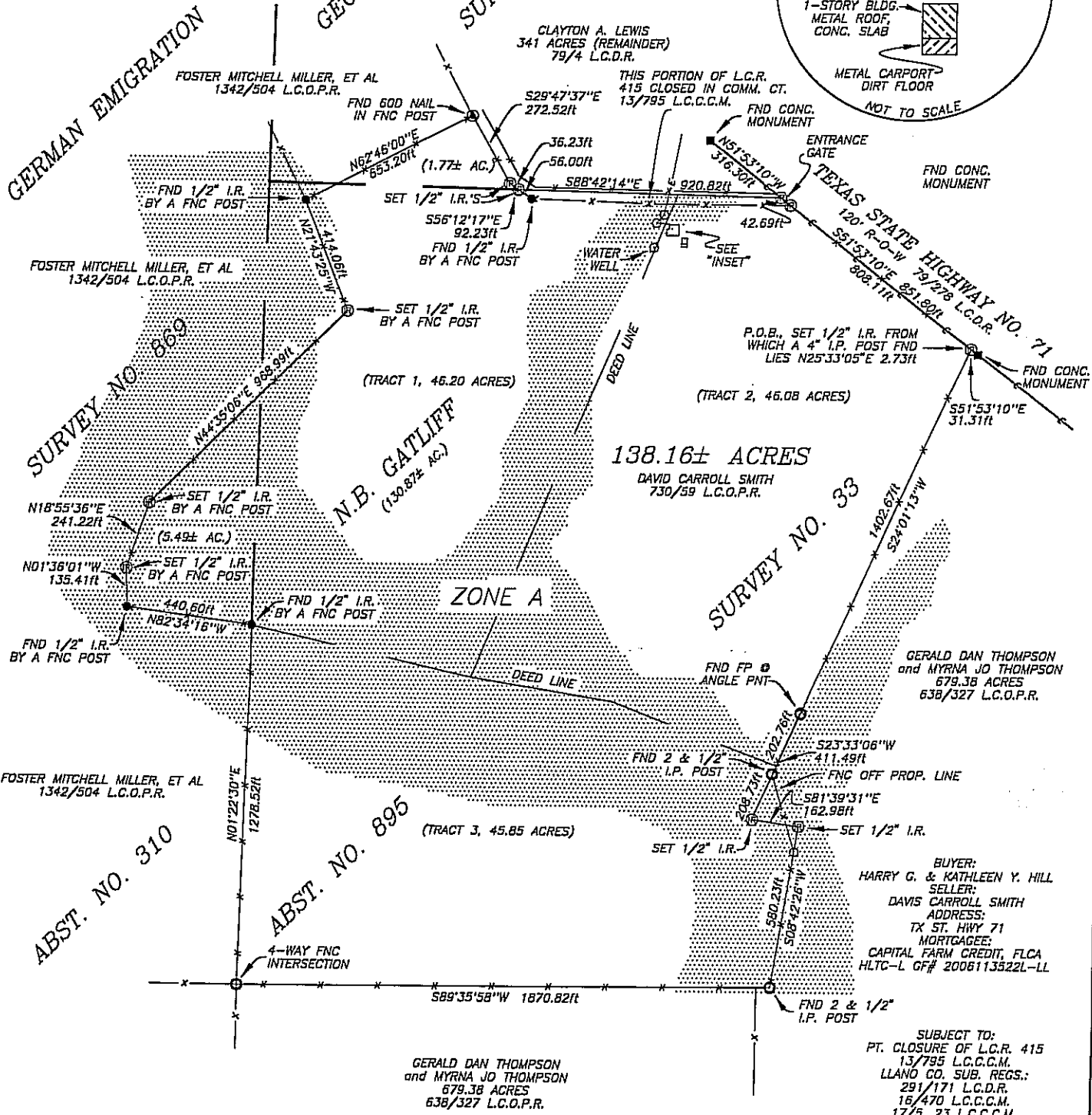
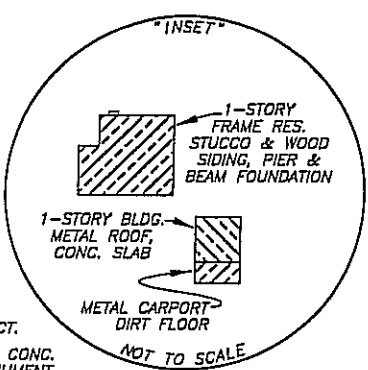

BUYER:
HARRY G. & KATHLEEN Y. HILL
SELLER:
DAVIS CARROLL SMITH
ADDRESS:
TX ST. HWY 71
MORTGAGEE:
CAPITAL FARM CREDIT, FLCA
HLTC-L GF# 2006113522L-LL

SUBJECT TO:
PT. CLOSURE OF L.C.R. 415
13/795 L.C.C.C.M.
LLANO CO. SUB. REGS.:
291/171 L.C.D.R.
16/470 L.C.C.C.M.
17/5, 23 L.C.C.C.M.

PLAT OF SURVEY

OF 138.16 ACRES MORE OR LESS OUT OF VARIOUS SURVEYS IN LLANO COUNTY, TEXAS,
ALL OF THOSE THREE (3) CERTAIN TRACTS OF LAND DESCRIBED IN A DEED TO DAVIS CARROLL
SMITH RECORDED IN VOLUME 730, PAGE 59, LLANO COUNTY OFFICIAL PUBLIC RECORDS.

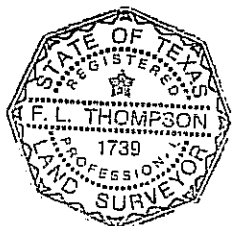

I, F. L. THOMPSON, A REGISTERED PROFESSIONAL LAND SURVEYOR,
DO HEREBY CERTIFY THAT THE PLAT HEREON REPRESENTS THE
RESULTS OF AN ON THE GROUND SURVEY MADE UNDER MY
SUPERVISION ON THE 27TH DAY OF DECEMBER, 2008. IMPROVEMENTS
ARE AS SHOWN, SET BACK FROM PROPERTY LINES THE DISTANCES
INDICATED. THERE ARE NO ENCROACHMENTS, CONFLICTS OR
PROTRUSIONS APPARENT ON THE GROUND EXCEPT AS SHOWN, AND
THE PROPERTY HAS ACCESS TO A DEDICATED PUBLIC ROADWAY.
WITNESS MY HAND AND SEAL THIS THE 9TH DAY OF JANUARY, 2007.

F. L. Thompson
F. L. THOMPSON, REG. PROF. LAND SURV. NO. 1739
P. O. BOX 74, LLANO, TEXAS 78643
325-847-4510

COPYRIGHT 2006
FRED L. THOMPSON & ASSOCIATES, P.C.

DRAWN BY: LMC	REVISIONS	PROJECT BOUNDARY SURVEY W/ IMP. OF 138.16± AC. OUT OF VARIOUS SURV. NEAR FIELD CREEK, IN LLANO CO., TX	SHT. NAME FLOOD INFORMATION: THIS PROPERTY PARTLY LIES WITHIN THE 100 YEAR FLOOD HAZARD ZONE AS REFERENCED BY THE F.I.R.M. MAP PANEL No. 481234 0025 B EFFECTIVE DATE 09/18/1991	SHT. NO. 1 3
DATE: 01/09/2007				
DWG. NO.: 06112903.DWG				
APPROVED BY: FLT				