

T5



**Improvement Permit for Wastewater Systems**  
 Article II - Chapter 130A of the NC General Statutes  
**CHATHAM COUNTY PUBLIC HEALTH DEPARTMENT**  
**DIVISION OF ENVIRONMENTAL HEALTH**  
 80 EAST ST., P.O. BOX 130 - PITTSBORO, NC 27312-0130  
 PHONE 919-542-8208 / FAX 919-542-8288  
[www.chathamnc.org/environmentalhealth](http://www.chathamnc.org/environmentalhealth)

Expiration Date: January 20, 2027

**New**

**Owner:** FALLOW WYNNS, LLC  
**911 Address:** TBD ALTON KING RD. SANFORD, NC 27330  
**Parcel Number:** 9900  
**Subdivision Name:** N/A  
**Subdivision Lot:** N/A

An Improvement Permit is issued to FALLOW WYNNS, LLC for a site on a 86.4 acre parcel located at TBD ALTON KING RD. SANFORD, NC 27330 in Chatham County. It is specifically issued for the following facility:

**Facility:** Single Family Dwelling  
**Type of Wastewater:** Domestic

**Number of Bedrooms:** 4  
**Max Number of Occupants:** 8

**Design Flow:** 480 GPD  
**Application Rate:** 0.25 GPD/ft<sup>2</sup>

**Initial System Type:** 11le  
**Trench Product:** Horizontal PPBPS (Panel Block)

**Tank(s) Size with Risers and Effluent Filter:** ST 1,000 Gal PT N/A Gal

**Nitrification Line:** **Length:** 320 ft. **Width:** 3 ft. **Max Depth:** 18 in. on downslope sidewall

\*On contour in approved septic area; Sch. 40 PVC required over step-downs.

**Repair System Type:** Accepted (25% reduction)

**Special Conditions:** Pre-construction Meeting Required. Initial system must be installed outside of floodplain.

- This permit is valid for five years but is subject to revocation if the site is altered, soil disturbed, setbacks violated, or the plans of intended use are changed.
- A site plan showing specific location of the facility, the site of the proposed wastewater system, existing buildings, property lines, water supplies, surface waters, the conditions for any site modifications; and any other information required by the department must be attached to be valid.
- The Improvement Permit shall not be affected by change in ownership.
- A Construction Authorization must be obtained from this office before installation and prior to applying for building permits.
- Septic tank riser 6" above grade required over outlet access port as a visible marker for the septic tank. Solid PVC with elbows must be used to construct conveyance over dams and step-downs.

**THIS IS NOT AN AUTHORIZATION TO INSTALL.**

Issued by: James Carl Kivett NC Registration #: 1912 Date: 1/20/2022  
 James Carl Kivett – Registered Environmental Health Specialist

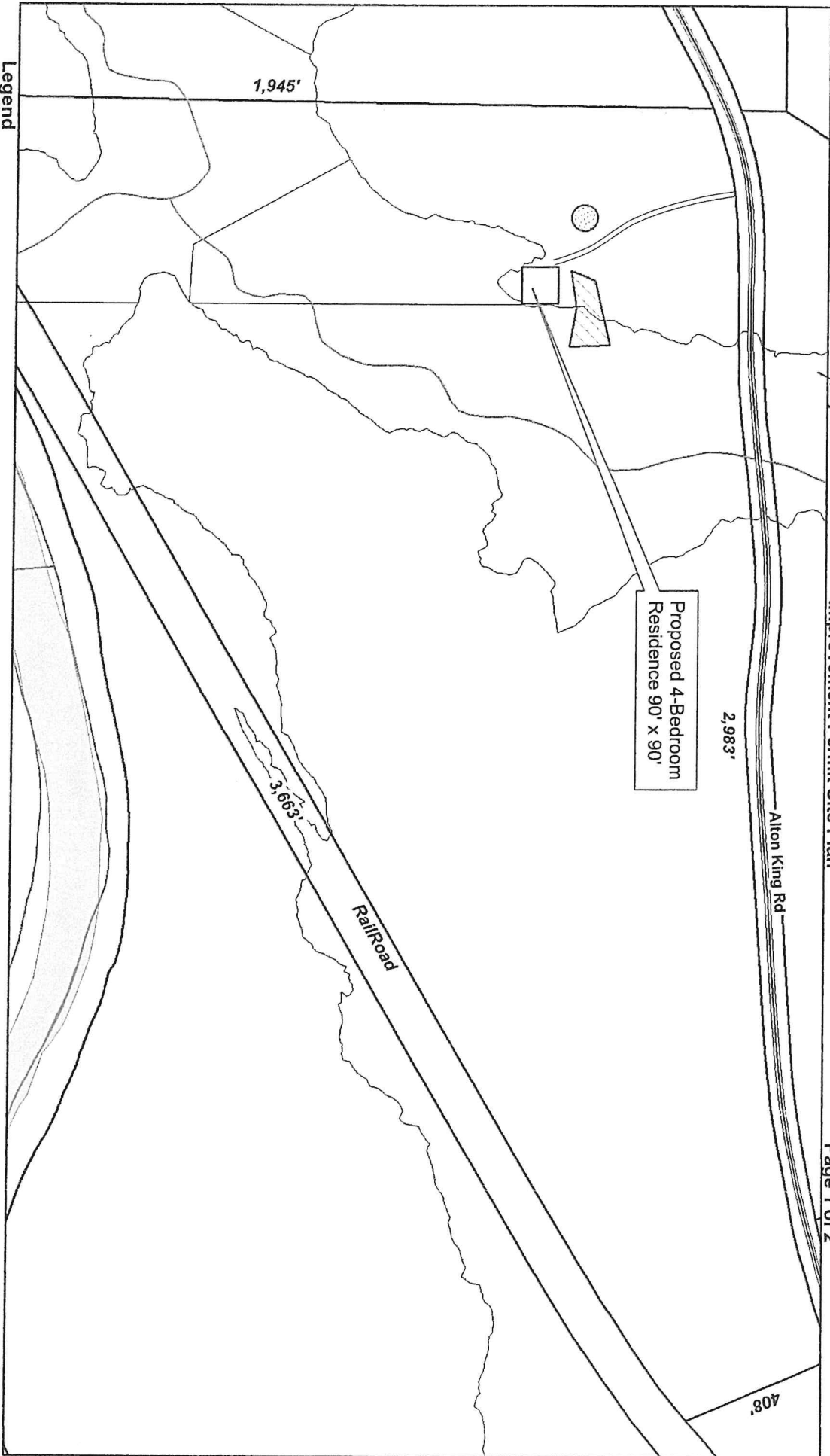

- Legend**
- Existing Wells
  - Roads
  - Stream/River
  - Approved Well Area
  - Approved System Area
  - Deep River
  - Parcels
  - Flood Hazard Area



1 inch equals 325 feet



REHS: *[Signature]*

Date: 01/20/2022

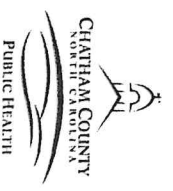

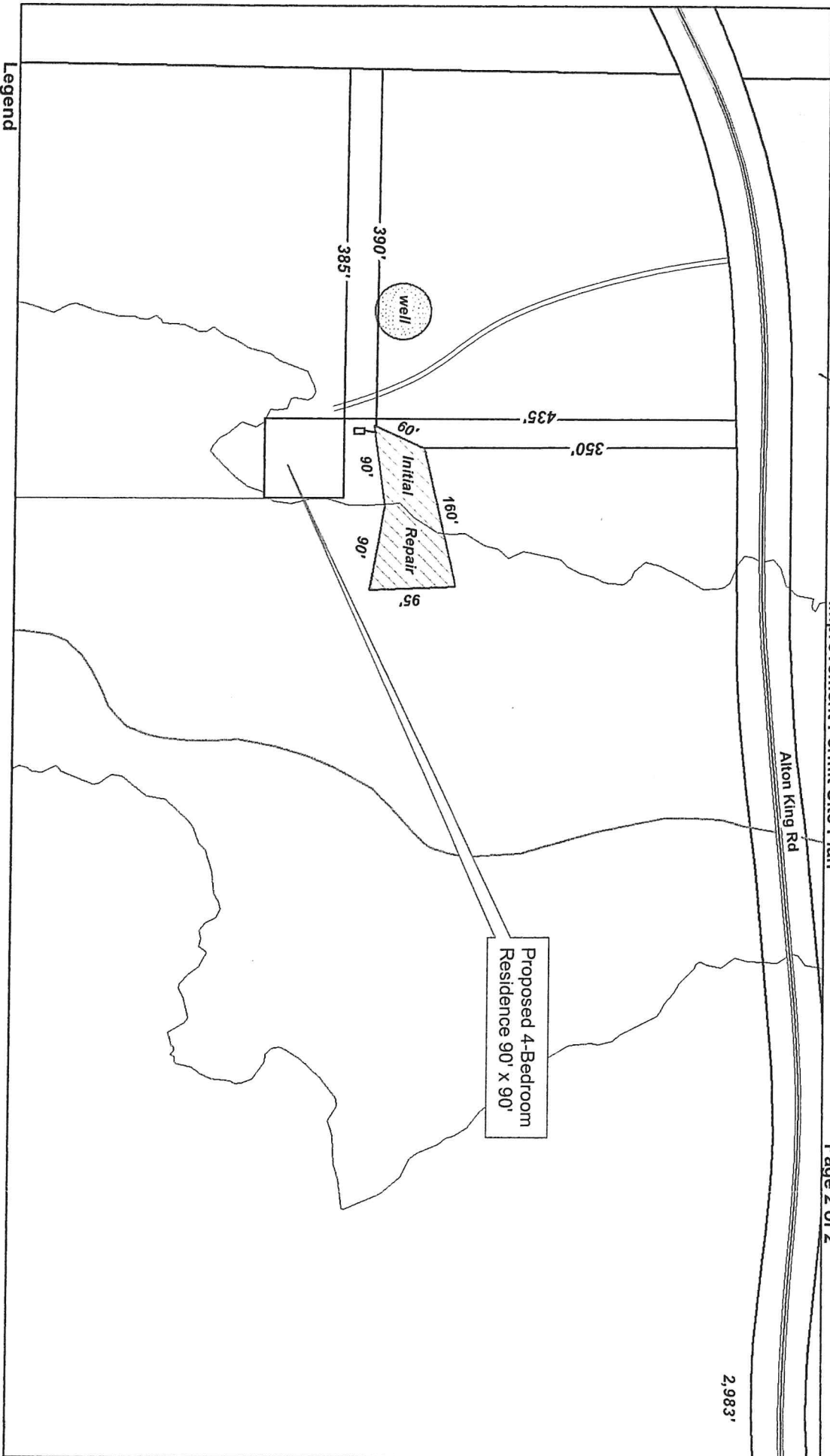

2,983'

Legend

- Existing Wells
- Roads
- Stream/River
- Approved Well Area
- Approved System Area
- Deep River
- Parcels
- Flood Hazard Area



1 inch equals 150 feet



REHS: *[Signature]*

Date: 01/20/2022

