

INVESTMENT PROPERTY IN HINDS COUNTY, MS LOTS 16&17 SHAW ROAD JACKSON, MS 39209

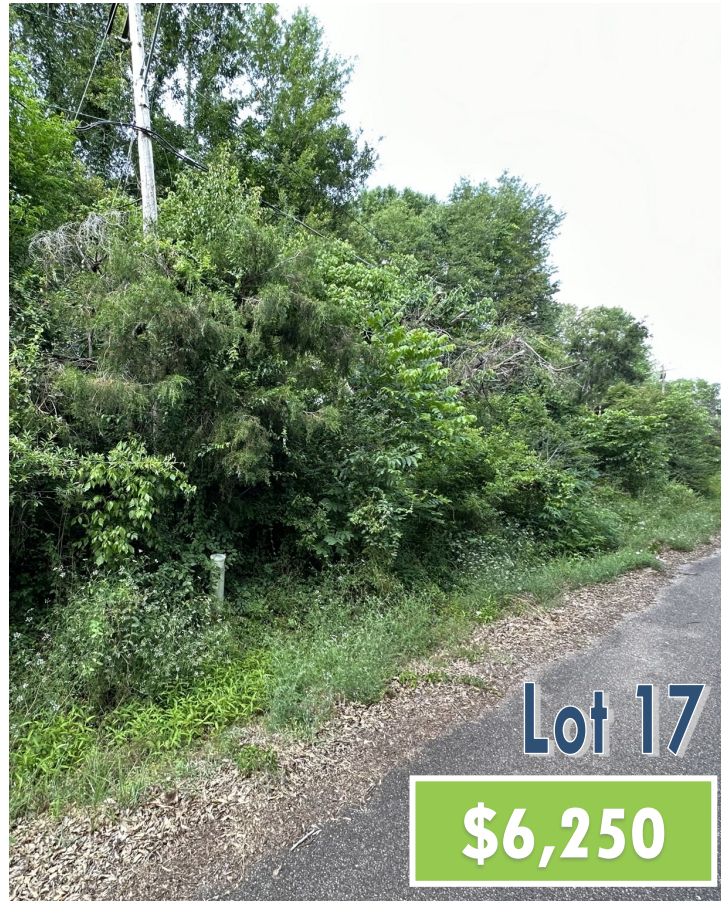

Owner Financing Available! These two adjacent vacant lots present an excellent opportunity for prospective buyers looking to invest in Hinds County, MS. Located on Shaw Road, these lots are conveniently located near major roads and essential amenities. Give Allyson or Chad a call to schedule your showing today!



ALLYSON MIZE
REALTOR®

O: 601.898.2772 | C: 662.607.1704
Allyson@TomSmithLand.com



CHAD WILSON
REALTOR®

O: 601.898.2772 | C: 601.750.1970
Chad@TomSmithLand.com

TomSmithLandandHomes.com

Information is believed to be accurate but not guaranteed.



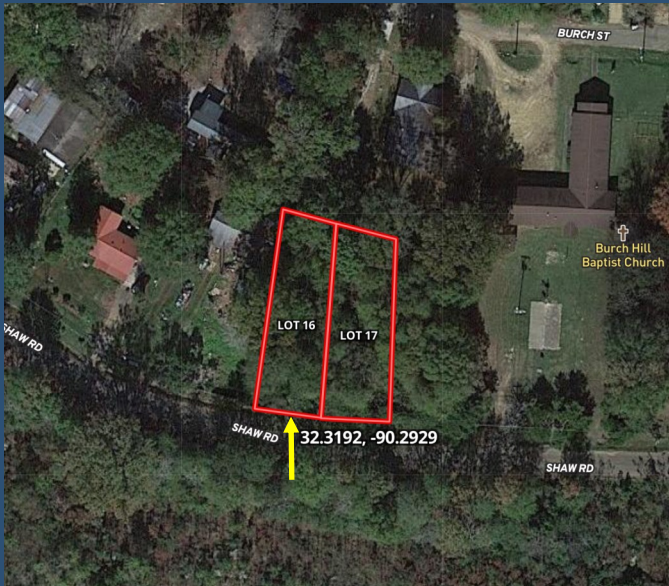

AERIAL MAP



OWNERSHIP MAP

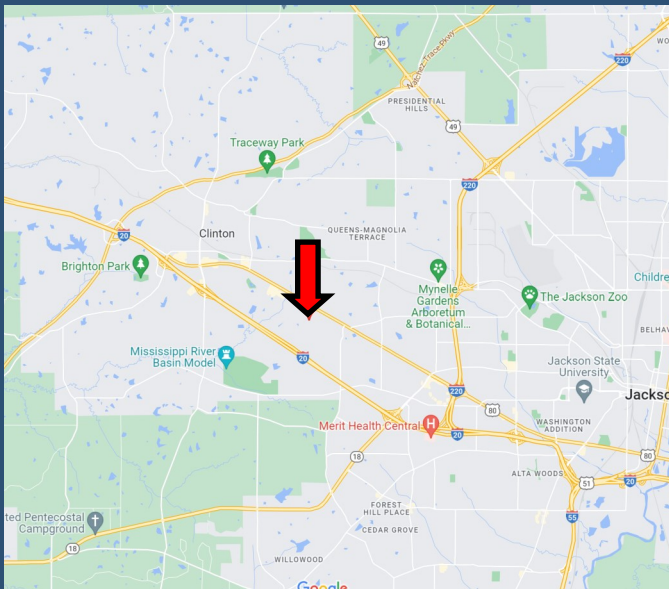

DIRECTIONAL MAP

Directions from the intersection of Hwy 80 and Shaw Road in Jackson, MS:
Turn onto Shaw Road and travel .4 miles.
The property will be on the left.

[Interactive Map Link](#)



ALLYSON MIZE
REALTOR®

O: 601.898.2772 | C: 662.607.1704
Allyson@TomSmithLand.com



CHAD WILSON
REALTOR®

O: 601.898.2772 | C: 601.750.1970
Chad@TomSmithLand.com

TomSmithLandandHomes.com

Information is believed to be accurate but not guaranteed.

