

NOTE: This is for information only and does not constitute a warranty of any kind.

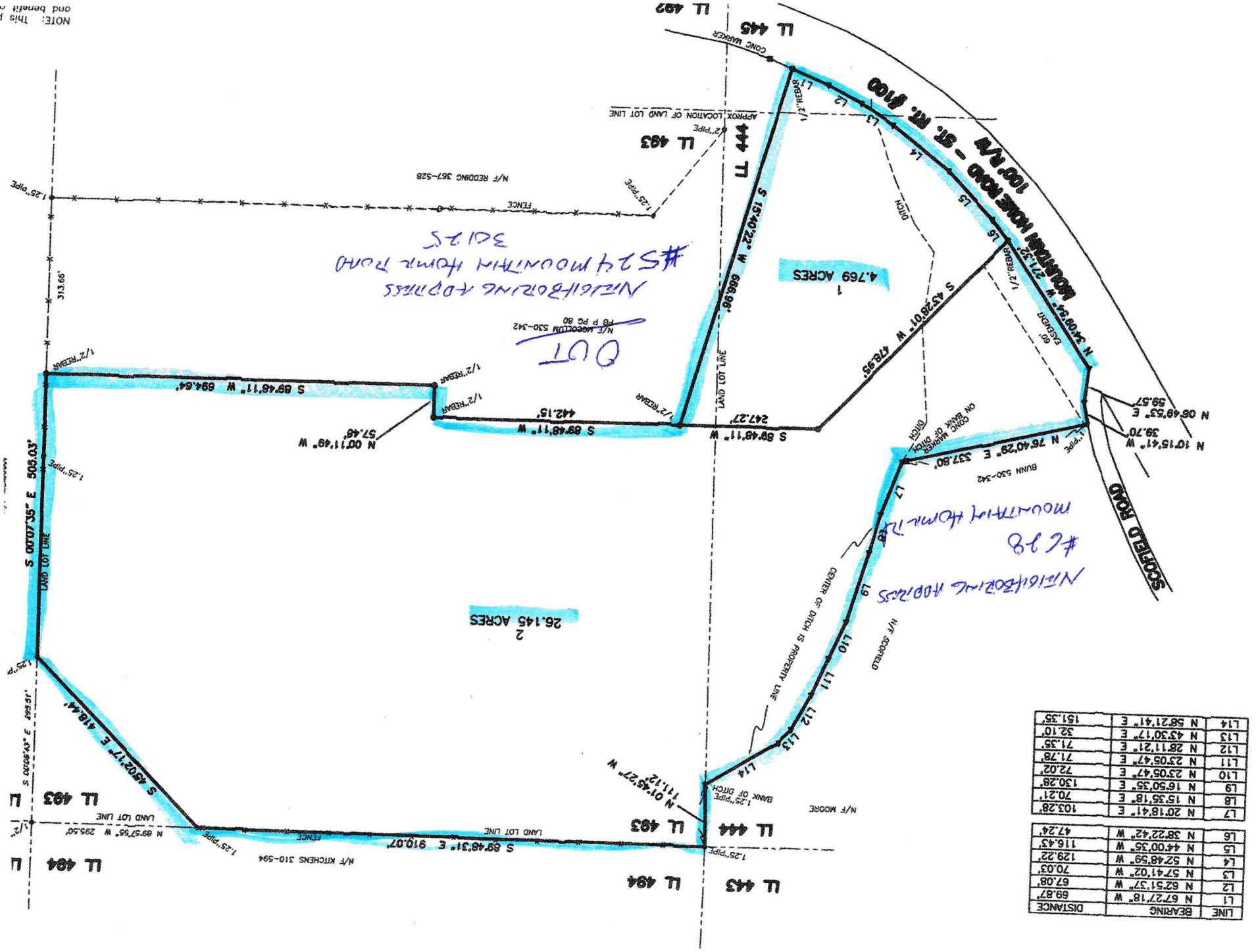

LINE	BEARING	DISTANCE
L1	N 67.27' 18" W	69.87
L2	N 62.51' 37" W	67.08
L3	N 57.41' 02" W	70.03
L4	N 52.48' 59" W	129.22
L5	N 44.00' 35" W	116.43
L6	N 38.22' 42" W	47.24
L7	N 20.18' 41" E	103.28
L8	N 15.35' 18" E	70.21
L9	N 16.50' 35" E	130.28
L10	N 23.05' 47" E	72.02
L11	N 23.05' 47" E	71.78
L12	N 28.11' 21" E	71.35
L13	N 43.30' 17" E	32.10
L14	N 58.21' 41" E	151.35

NEIGHBORING ADDRESS
#524 MOUNTAIN HOME ROAD
30125

OUT
N/E. SECTION 530-342
P.B. P. 80

NEIGHBORING ADDRESS
#698
MOUNTAIN HOME ROAD

26.145 ACRES
2

4.769 ACRES
1