

12 MAY 2000  
 3334 0 SF A/C  
 118 7 SF GARAGE  
 283 2 SF PORCH  
 3411 SF PORCH  
 165 3 SF PORCH  
 (FRONT)

15 MAY 2000  
 3592 0 SF A/C  
 888 5 SF GARAGE  
 283 2 SF PORCH  
 165 3 SF PORCH  
 (FRONT)

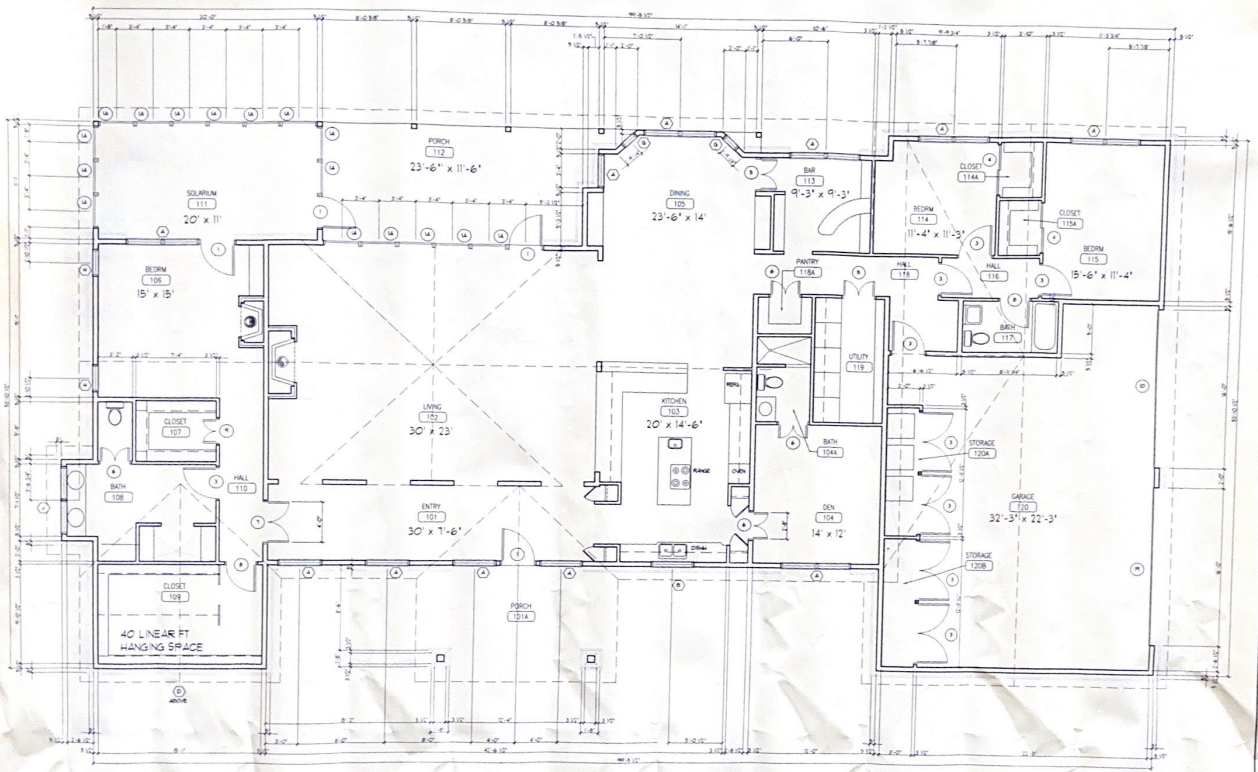



RESIDENCE FOR ROGER AND MABLE PLETCHER  
Route 19 South  
Emory, Texas

REVISIONS:  
BATH FLOOR PLAN (AUG/NOV/00)  
HALL, ENTRY/PLAN (AUG/NOV/00)  
05/15/00

17 MAY 2000	15 MAY 2000
3334.3 SF A/C	3592.0 SF A/C
718.7 SF GARAGE	888.5 SF GARAGE
341.1 SF PORCH	283.2 SF PORCH
	169.3 SF PORCH (FRONT)

Sheet: **A-1**

01 X  
02 X  
03 X  
04 X  
05 X  
06 X  
07 X  
08 X  
09 X  
10 X  
11 X  
12 X  
13 X  
14 X  
15 X  
16 X  
17 X  
18 X  
19 X  
20 X  
21 X  
22 X  
23 X  
24 X  
25 X  
26 X  
27 X  
28 X  
29 X  
30 X  
31 X  
32 X  
33 X  
34 X  
35 X  
36 X  
37 X  
38 X  
39 X  
40 X

DATE: May 12, 2000

revised 05/30/00