



**SMALLTOWN**  
HUNTING PROPERTIES  
& REAL ESTATE

**204± Acres in Winston County, MS**

**\$320,000**

769.888.2522 office

# Property Profile

## Lobutcha Bottomland

### Location:

- Winston County, MS
- Fronts Hinze-Rural Hill Road and Hinze Road
- 25± Miles Southwest of Starkville
- 13± Miles East of Kosciusko

### Coordinates:

- 33.037218, -89.266483

### Property Information:

- 204± Acres
- Traversed by Lobutcha Creek
- Various Aged Cutover
- Hardwood and Pine Mix
- 22± Acres of 12-Year-Old Planted Pines
- Established Food Plot
- Ox Bow Lake

### Property Use:

- Recreational
- Hunting
- Investment

### Tax Information: 2022 \$658.02

- Parcel 1# 141080028-0000900
- Parcel 2# 141080033-0000103



**ADAM HESTER** | ASSOCIATE BROKER  
C: 601-506-5058 | adam@smalltownproperties.com



**SMALLTOWN**  
HUNTING PROPERTIES  
& REAL ESTATE<sup>SM</sup>



**LUKE SANDERS** | LAND SPECIALIST  
C: 601-953-3535 | luke@smalltownproperties.com

# Welcome to Lobutch Bottomland!

If you have been searching for a diverse hunting property in Central Mississippi, look no further than this 204± acre tract in Winston County. Located approximately 25 miles east of Kosciusko and 50± miles southwest of Starkville, the property offers frontage along Hinze Road and Hinze-Rural Hill Road with utilities nearby. High ground near one of the entrances is an ideal location for a cabin or small camp.



**ADAM HESTER** | ASSOCIATE BROKER  
C: 601-506-5058 | adam@smalltownproperties.com



**SMALLTOWN**  
HUNTING PROPERTIES  
& REAL ESTATE™



**LUKE SANDERS** | LAND SPECIALIST  
C: 601-953-3535 | luke@smalltownproperties.com

Lobutchka Bottomland offers three key essentials most outdoor enthusiasts seek for wildlife: food, water and bedding. The property make-up features 12-year-old planted pines, open hardwood-pine mix, tupelo gums, natural regeneration, various aged cutover that has been replanted, and frontage along the well-known Lobutchka Creek. This diversity has created a wildlife haven for the avid hunter and something to enjoy year-round. Additionally, a small food plot is tucked away off the road along with a small ox bow off the creek. During certain seasons of the year, this ox bow provides the opportunity for wood duck hunting and fishing.

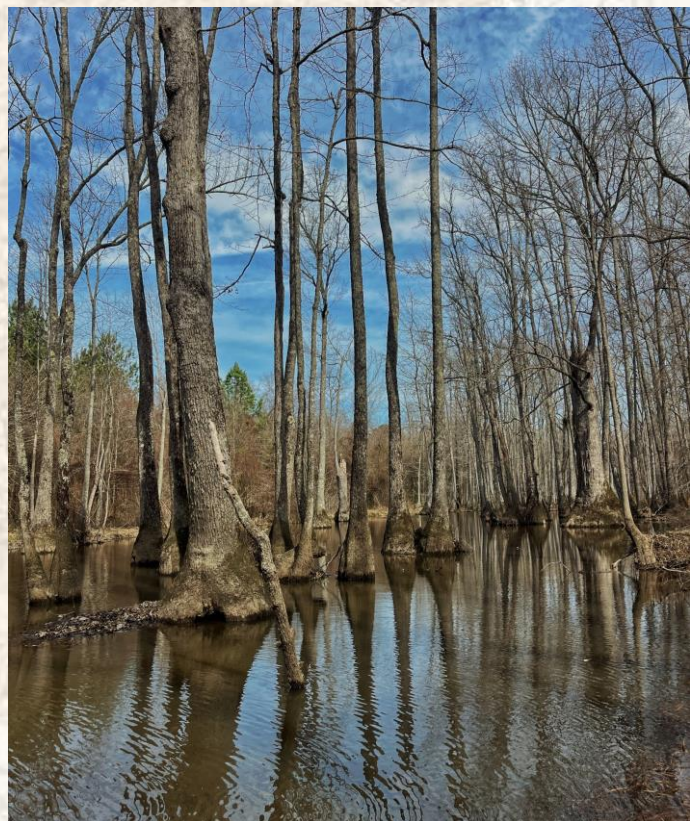
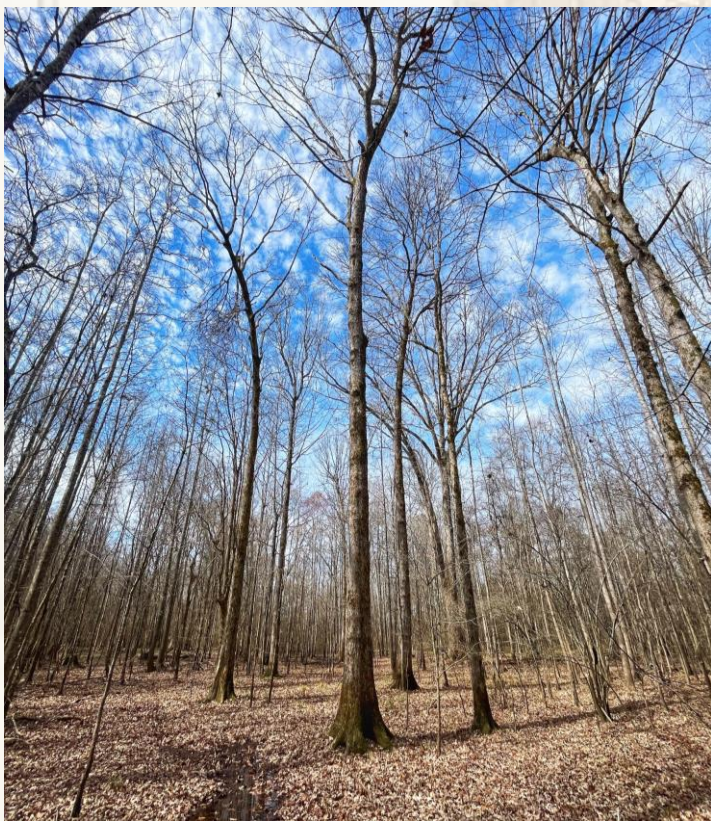

**ADAM HESTER** | ASSOCIATE BROKER  
C: 601-506-5058 | adam@smalltownproperties.com

**LUKE SANDERS** | LAND SPECIALIST  
C: 601-953-3535 | luke@smalltownproperties.com

4848 Main St. - Flora, MS 39071 | O: 769-888-2522 | smalltownproperties.com

*Information is believed to be accurate but not guaranteed.*



**ADAM HESTER** | ASSOCIATE BROKER  
C: 601-506-5058 | adam@smalltownproperties.com

**LUKE SANDERS** | LAND SPECIALIST  
C: 601-953-3535 | luke@smalltownproperties.com

4848 Main St. - Flora, MS 39071 | O: 769-888-2522 | smalltownproperties.com

*Information is believed to be accurate but not guaranteed.*

Properties with this type of diversity can be challenging to find. Whether you want a place to hunt, a weekend getaway, or an investment, this property is worth considering!

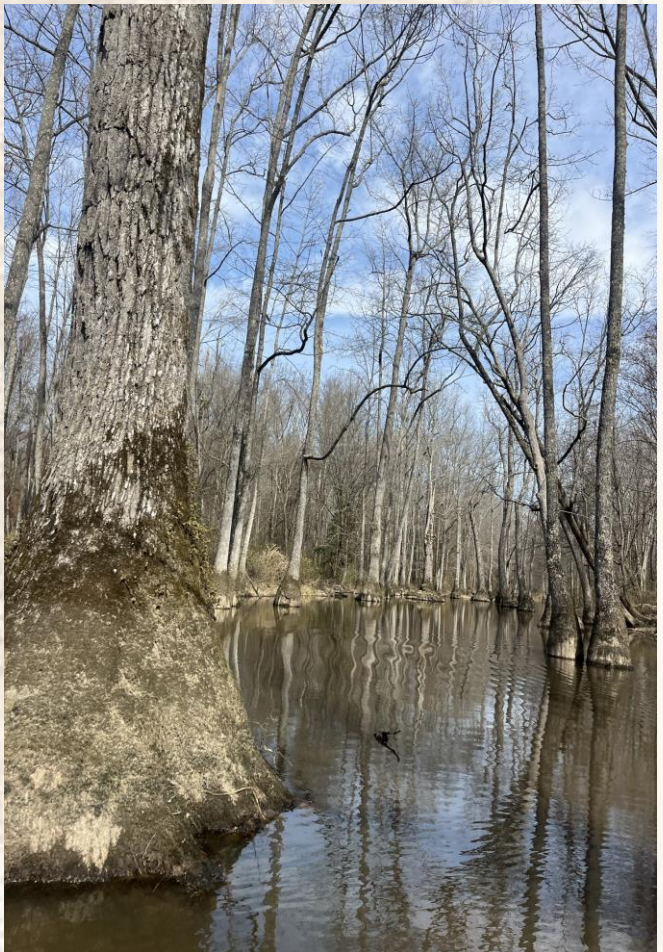

**ADAM HESTER** | ASSOCIATE BROKER  
C: 601-506-5058 | adam@smalltownproperties.com

**LUKE SANDERS** | LAND SPECIALIST  
C: 601-953-3535 | luke@smalltownproperties.com

4848 Main St. - Flora, MS 39071 | O: 769-888-2522 | smalltownproperties.com

*Information is believed to be accurate but not guaranteed.*

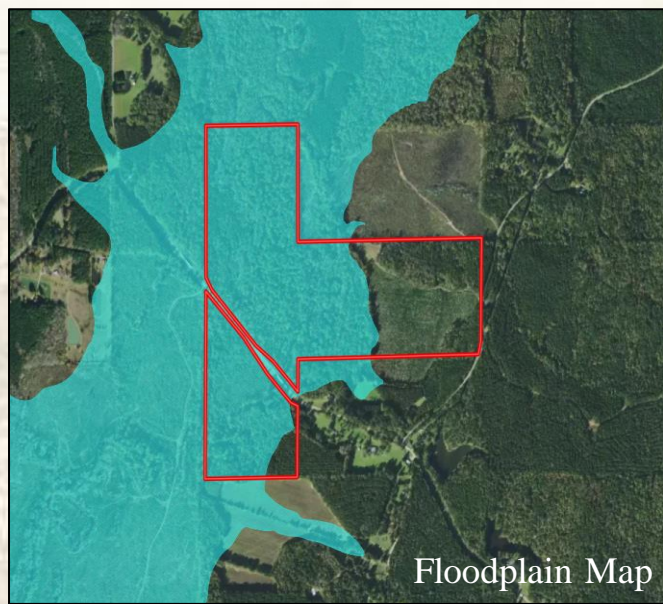
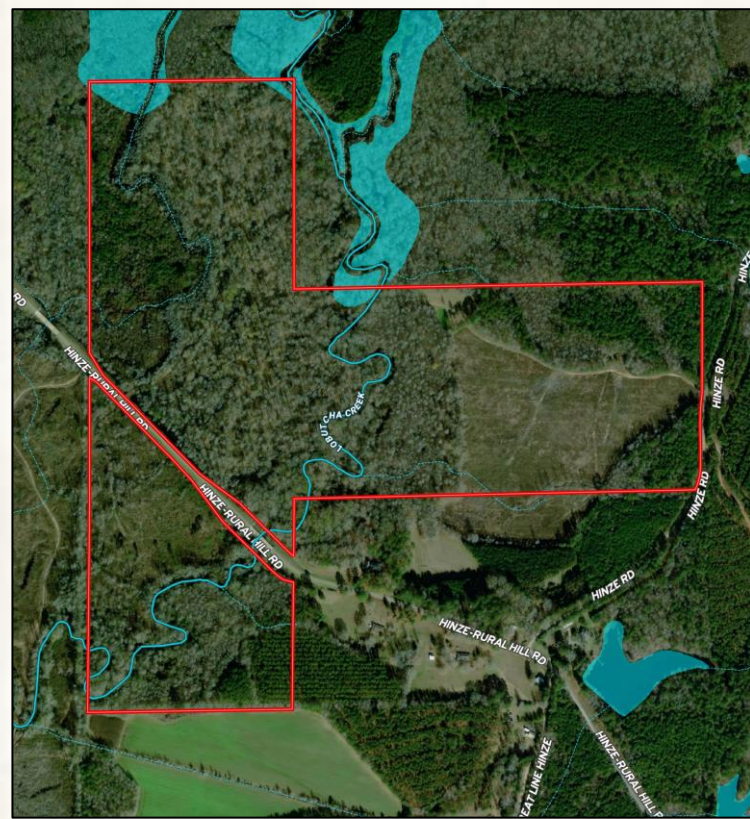

Floodplain Map

[Land ID Link](#)

[Google Map Link](#)

- 204± Total Acres
- County Road Frontage
- 25± Miles Southwest of Starkville
- 13± Miles East of Kosciusko

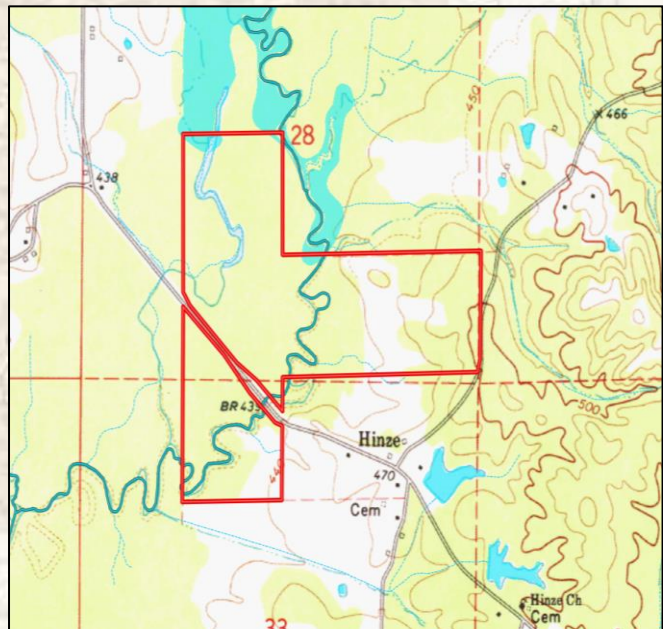
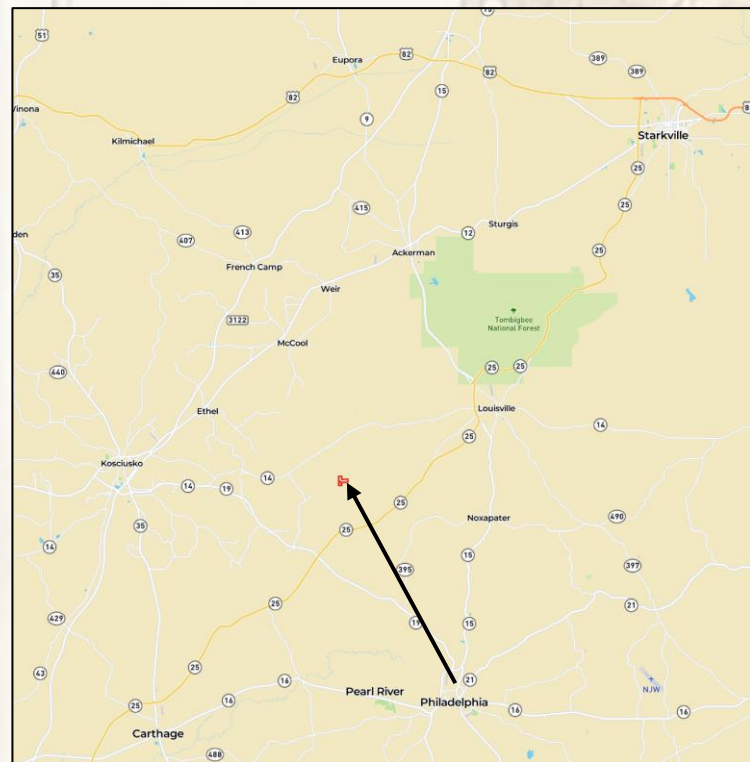

**ADAM HESTER** | ASSOCIATE BROKER  
C: 601-506-5058 | adam@smalltownproperties.com

**LUKE SANDERS** | LAND SPECIALIST  
C: 601-953-3535 | luke@smalltownproperties.com