LA - Union Hodge 40 acres +-

Union Parish, Louisiana, 40 AC +/-

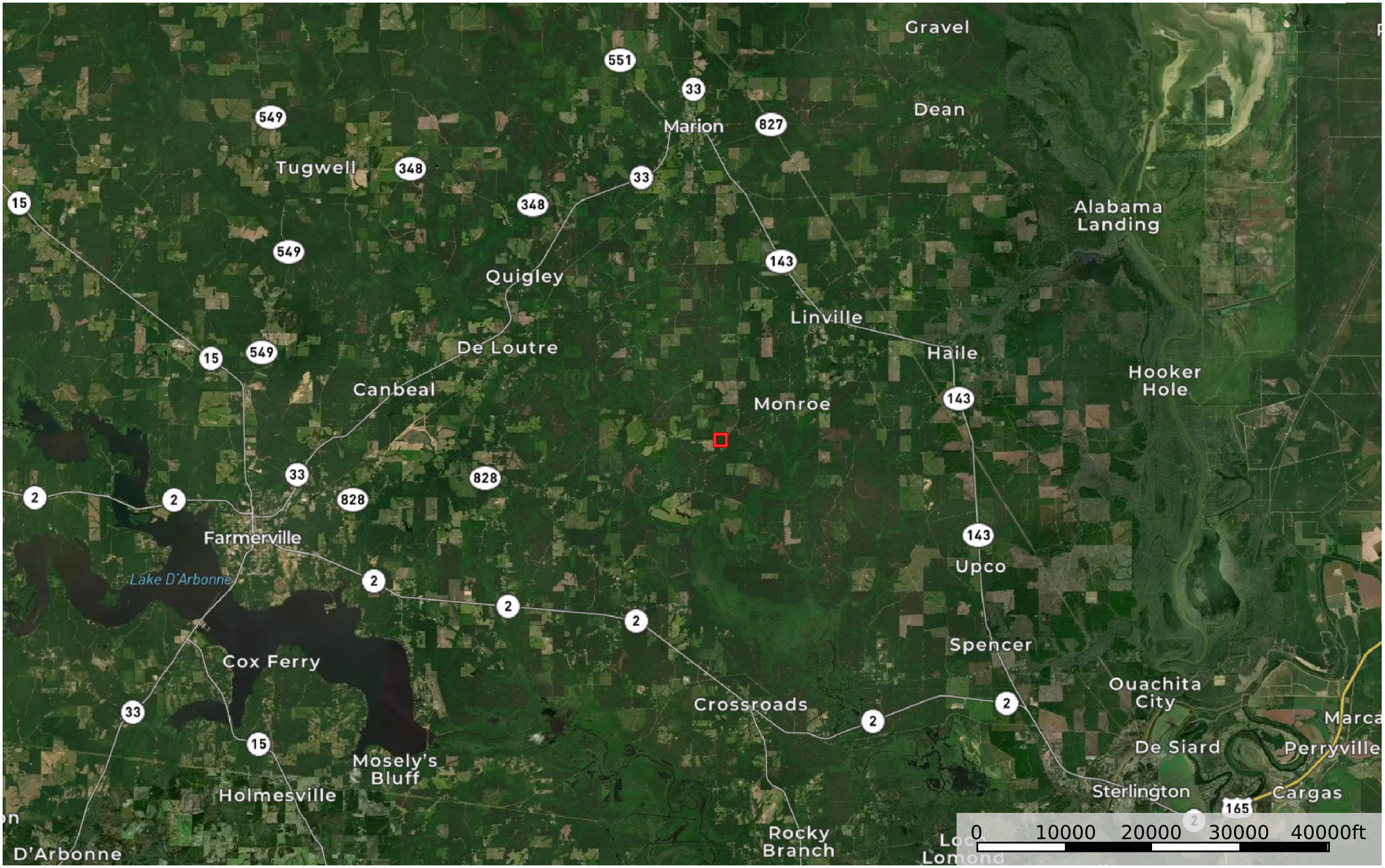

Boundary

Gerald L. Brown

P: 3187289544 www.brownrealtyco.com P.O. Box 83, Rayville, La 71269

The information contained herein was obtained from sources deemed to be reliable.
Land id™ Services makes no warranties or guarantees as to the completeness or accuracy thereof.