

Survey For

# Robert J. Zalezack

Located 3 Miles +/- North of Pumpkintown, S. C.  
 1" = 150' - May 11, 2017 - Pickens County, South Carolina

LOCATION MAP not to scale

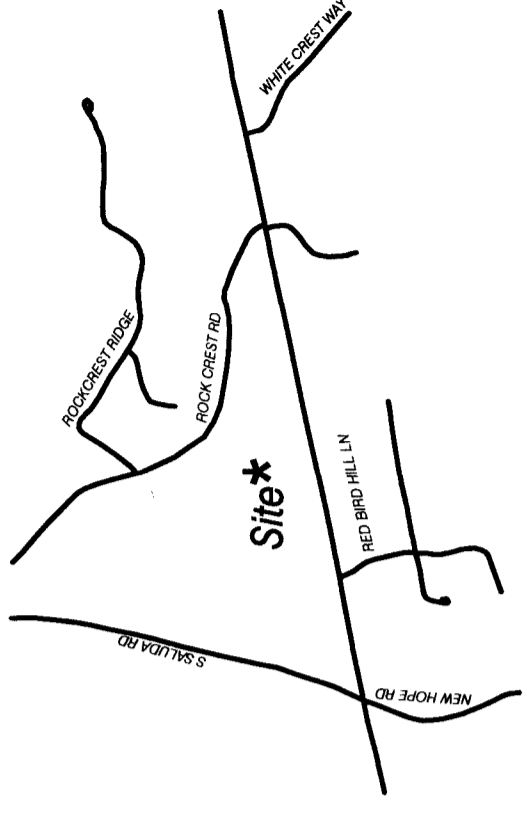

**- LEGEND -**  
 OT = Open Top Pipe  
 CT = Crimp Top Pipe  
 PK = P-K Nail  
 Pt = Point  
 N&C = Nail & Cap  
 IPF = Iron Pin Found  
 IPS = Iron Pin Set  
 ⚡ = Utility Pole

**-NOTES-**  
 Property & areas shown subject to any and all rights-of-way, easements, and restrictions that may exist of record, or on the ground.  
 Tax Parcel No. 5107-00-10-7937.

I hereby state that to the best of my professional knowledge, information, and belief, the survey shown hereon was made in accordance with the requirements of the Standards of Practice Manual for Surveying in South Carolina, and meets or exceeds the requirements for a Class "B" Survey as specified therein.

*C.E. Shehan 5-11-17*

C. E. Shehan, Registered Tier B Surveyor 8810B  
 Member of the S. C. Society of Professional Land Surveyors



**C. E. Shehan**  
**SURVEYING**  
 Registered Tier B Land Surveyor No. 8810B  
 202 Ann Street  
 Pickens, South Carolina 29671  
 Telephone: (864) 878-9528 Fax: (864) 878-7138

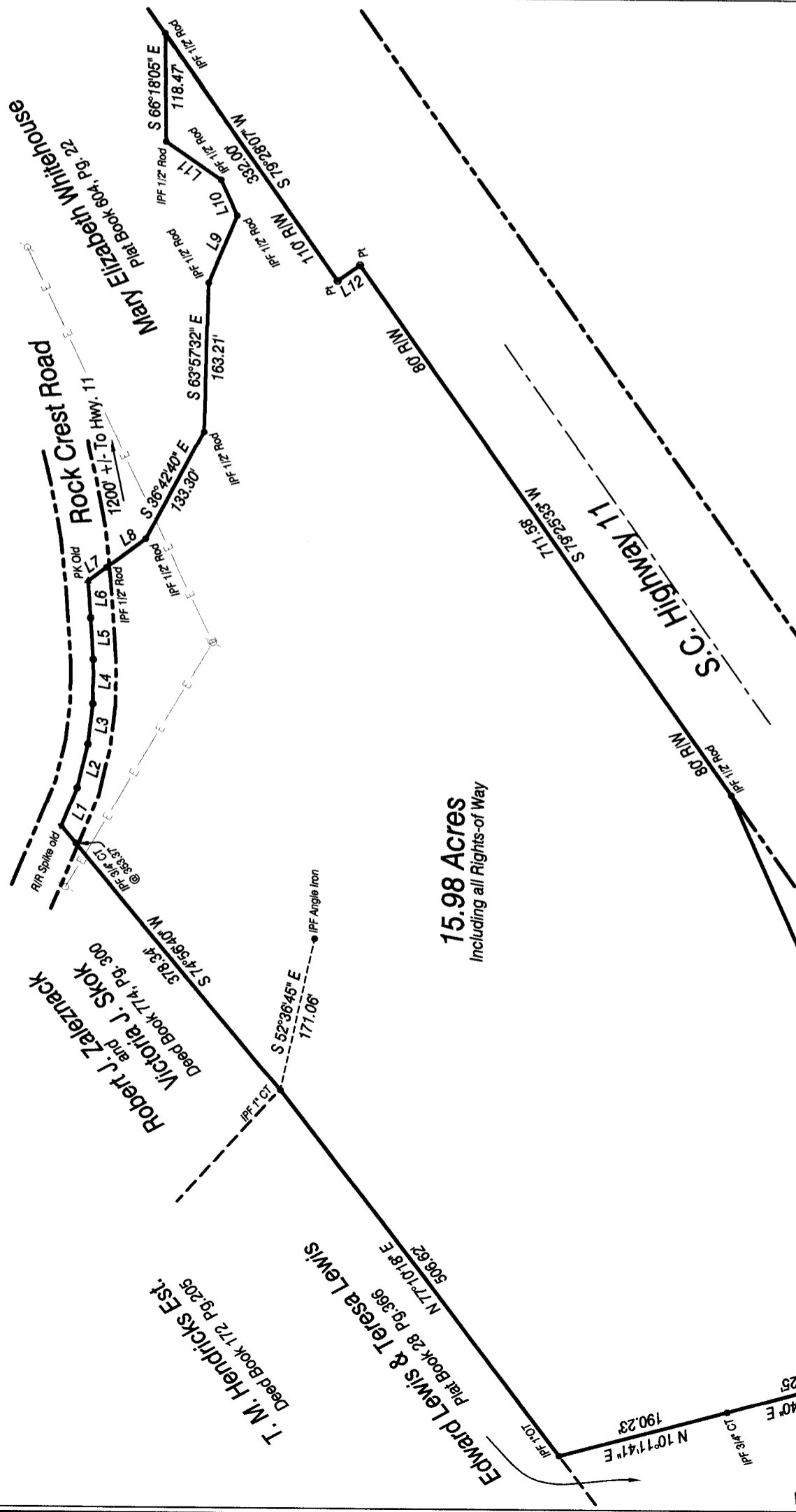

**15.98 Acres**  
 Including all Rights-of-Way

Line No.	Bearing	Distance
L1	S 42°20'25" E	44.86
L2	S 51°30'38" E	49.42
L3	S 58°16'57" E	44.78
L4	S 65°36'15" E	48.83
L5	S 69°41'50" E	45.72
L6	S 69°30'05" E	40.19
L7	S 11°35'27" E	25.42
L8	S 11°28'30" E	52.59
L9	S 42°30'39" E	80.01
L10	N 89°56'16" E	43.27
L11	N 59°30'32" E	74.17
L12	S 10°31'53" E	30.00



*J. B. Black 5/15/2017*  
 APPROVED FOR RECORDING  
 Pickens County, SC  
 Community Development  
 Original Stamped in Blue Ink

Old Datum, Mag. 1985

William Cater  
 Deed Book 1444, Pg. 152

Jamie L. Powell  
 Plat Book 488, Pg. 24

Jamie L. Powell  
 Plat Book 488, Pg. 24

T. M. Hendricks Est.  
 Deed Book 172 Pg. 205

Edward Lewis & Teresa Lewis  
 Plat Book 28 Pg. 366

Robert J. Zalezack  
 and  
 Victoria J. Skok  
 Deed Book 774 Pg. 300

Mary Elizabeth Whitehouse  
 Plat Book 604, Pg. 22