

LAND FOR SALE



Thayer County Irrigated Farm

77.89 ACRES | THAYER COUNTY, NEBRASKA

An exceptionally-located tract, located on Highway 8 between Chester and Hubbell in south central Thayer County, Nebraska. This listing features a tremendous set up of irrigation equipment, providing surface water to productive soils, with water supplemented by a small, submersible irrigation well. Premier location for a building site!



Adam D. Pavelka, JD

LISTING AGENT:
ADAM D. PAVELKA, J.D.
C: 402.984.7744
E: Adam@AgriAffiliates.com

View Full Brochure
& Listing



Offered exclusively by:



AGRI AFFILIATES, INC.
Providing Farm & Ranch Real Estate Services

Hastings, NE • **AgriAffiliates.com** • 402.519.2777

Information contained herein was obtained from sources deemed reliable. We have no reason to doubt the accuracy, but the information is not guaranteed. Prospective Buyers should verify all information. All maps provided by Agri Affiliates, Inc. are approximations only, to be used as a general guideline, and not intended as survey accurate. As with any agricultural land, this property may include noxious weeds. Agri Affiliates, Inc. and all agents are acting as Agent of the Seller.

PROPERTY INFORMATION

LEGAL DESCRIPTION:	The West Half of the Northwest Quarter (W $\frac{1}{2}$ NW $\frac{1}{4}$) of Section Thirty-Three (33), Township One (1) North, Range Two (2) West of the 6th P.M., Thayer County, Nebraska.	
LOCATION:	From Chester, Nebraska: Approximately 3 miles east on Highway 8 to the northwestern corner of the property.	
ACRES & TAXES:	Tax-Assessed Acres 77.89 2023 Real Estate Taxes \$2,776.76	
NRD:	Little Blue Natural Resources District	
SOILS:	Primary soils on the property consist of Hastings silty clay loam, Hastings soils, and Crete silt loams.	
FSA INFORMATION:	Total Farmland: <u>77.01 acres</u> Government Base Acres: <u>Corn - 51.60</u>	Total Cropland: <u>63.02 acres</u> PLC Yields: <u>Corn - 128 bu</u>
WATER:	<u>Well Registration: G-176846</u> <ul style="list-style-type: none"> ● Completion Date - 7/09/2015 ● Well Depth - 86 ft. ● Static Water Level - 15 ft. ● Pumping Level - 18 ft. ● Column - 1.25 in. ● Gallons/Minute - 14 gpm 	This is classified as an irrigation well that is allowed to supplement the surface water permit referenced below: <ul style="list-style-type: none"> > Surface Water Permit: A-19188 > Active permit allowing for the impoundment of 18 acre feet to water <u>52.9</u> acres on this farm.
	Turn key irrigation system including: <ul style="list-style-type: none"> > John Deere 4-cylinder power unit with generator > Near-new Cornell centrifugal pump > Riverscreen system > Two 5-tower Reinke center-pivots with updated sprinkler packages and recent refurbishment work completed by a certified dealer. 	

PRICE: **\$395,000.00**



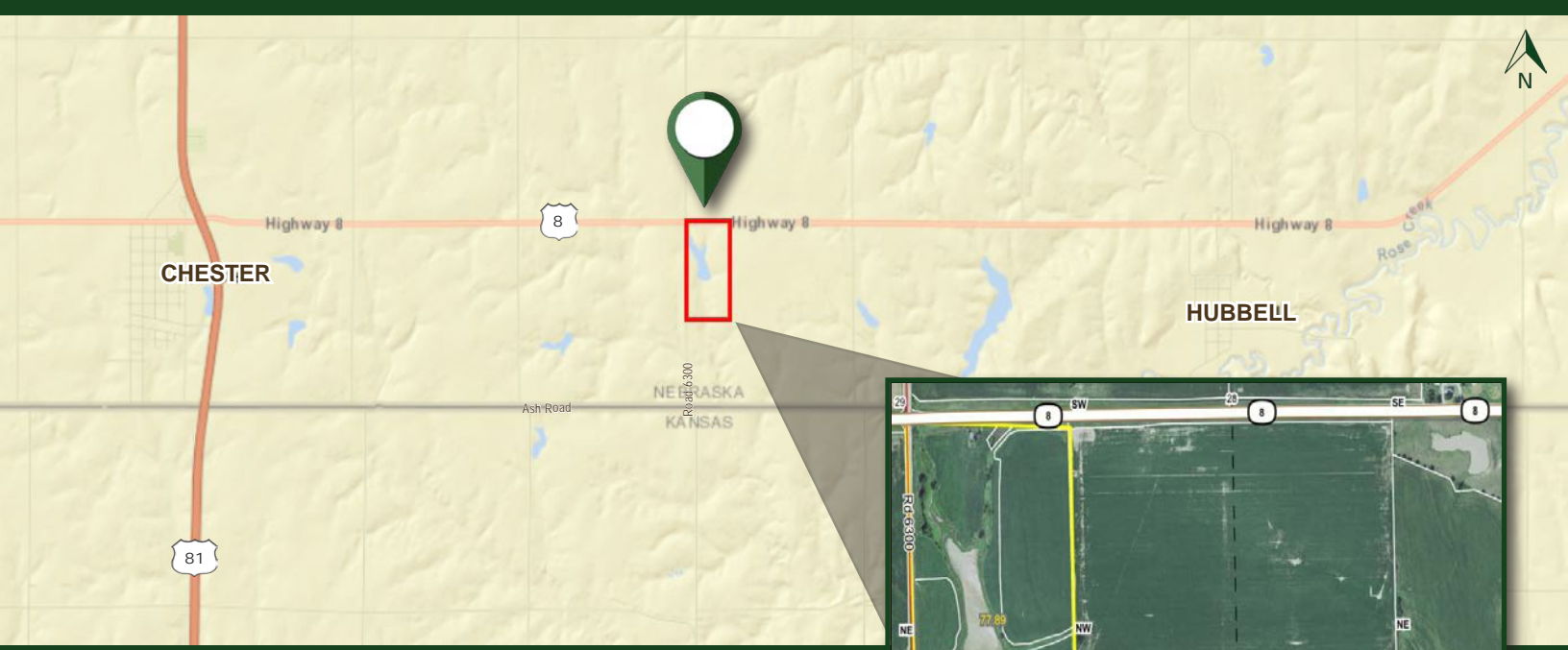



AGRI AFFILIATES, INC.
Providing Farm & Ranch Real Estate Services

Hastings, NE • AgriAffiliates.com • 402.519.2777