



**HAGEMAN**  
**REALTY**  
Farmland Specialists

18390 S. 480 W. | Phone: 219-261-2000  
Remington, IN 47977 | HagemanRealty.com



*Proudly Presents:*

# HARTMANN/SAILORS FARM

White County, Indiana

Great opportunity in a very competitive area to own highly productive farmland offered in 2 tracts, with additional income and drainage.

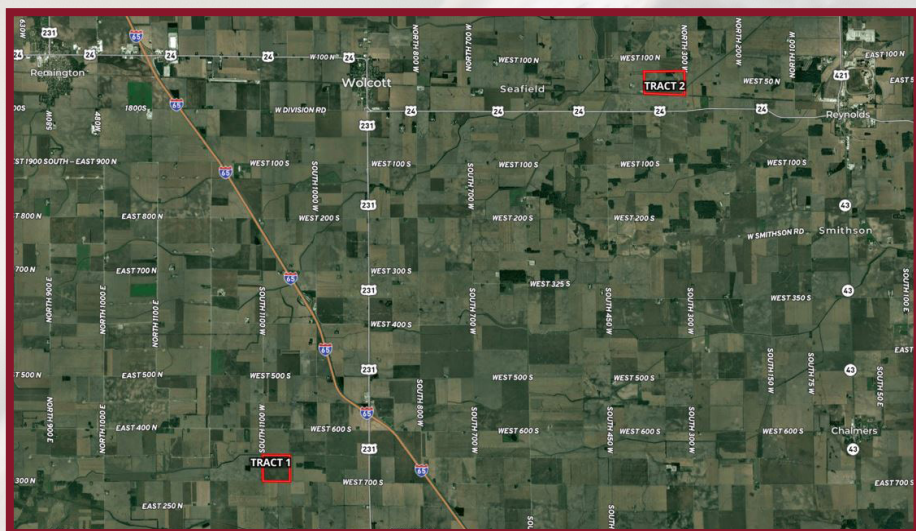

**TOTAL ACRES:** 366.26  
**TILLABLE ACRES:** 348.28

- **LOCATION:**  
Tract 1: 8 miles south of Wolcott, at intersection of 700 S and 1100 W  
  
Tract 2: 3 miles west of Reynolds, on 300 W north of State Road 24
- **IMPROVEMENTS:**  
None
- **PRICE: \$5,401,328**  
Real Estate Taxes: \$6,518.62/Yr
- **VIEW MAP**  
<http://bit.ly/WhiteCo366>

*Contact for more information:*

*Sara Hageman Schenck*  
Managing Broker, ALC  
Waynetown/Remington, IN



Phone:  
219.261.2000  
  
Cell:  
765.366.1212

sara.hageman@hagemanrealty.com

*Jocque Sheldon*  
Broker  
Remington, IN



Phone:  
219.261.2000  
  
Cell:  
317.501.1288

jocque.sheldon@hagemanrealty.com

*Amanda Andreoni*  
Broker  
Utica, IL/Remington, IN



Phone:  
219.261.2000  
  
Cell:  
219.863.4172

amanda.andreoni@hagemanrealty.com





## SAILORS FARM - TRACT 1

White County, Indiana

**TOTAL ACRES: 160**  
**TILLABLE ACRES: 154.56**

**PRICE: \$2,720,000 (\$17,000/Ac)**

Real Estate Taxes: \$3,145.48/Yr

**IMPROVEMENTS:** None

\* Property includes additional windmill income (Property does not have turbine)

\* Property is leased for 2024 with tenant right through 2026

**PRIMARY SOILS:**

Elliott silt loam, Varna silt loam, Chalmers silty loam

**DRAINAGE:**

Patterned tile on 50 ft centers completed in 2017.

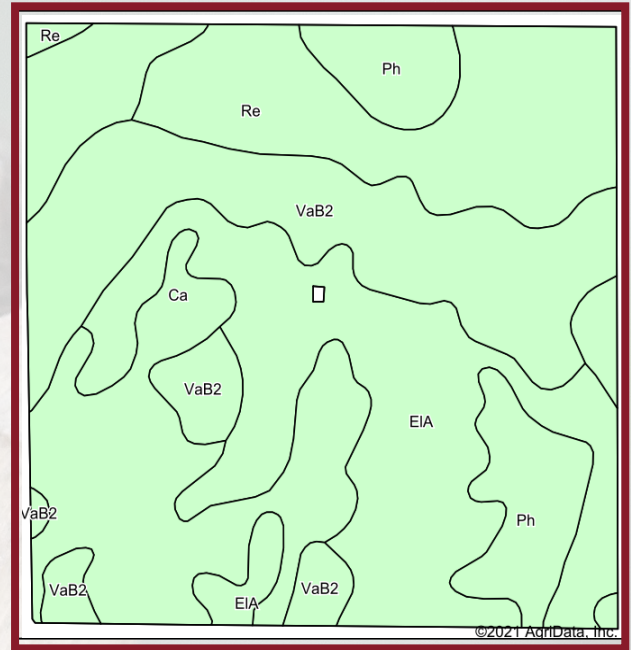

Area Symbol: IN181, Soil Area Version: 25

Code	Soil Description	Acres	Percent of field	Non-Irr Class *c	Corn	Corn silage	Grass legume hay	Grass legume pasture	Oats	Pasture	Soybeans	Winter wheat	*n NCCPI Soybeans
EIA	Elliott silt loam, 0 to 2 percent slopes	42.09	27.2%	lls	147	25	4	7	76		48	59	63
VaB2	Varna silt loam, 1 to 6 percent slopes, eroded	36.42	23.6%	lle	131		5			8	43	59	64
Ca	Chalmers silty clay loam	33.94	22.0%	llw	185		6			12	53	74	79
Re	Rensselaer clay loam	26.45	17.1%	llw	175		6			12	49	70	81
Ph	Pella silty clay loam, till substratum	15.67	10.1%	llw	175		6			12	49	70	79
<b>Weighted Average</b>					<b>159.2</b>	<b>6.8</b>	<b>5.2</b>	<b>1.9</b>	<b>20.7</b>	<b>7.8</b>	<b>48.2</b>	<b>65.3</b>	<b>*n 71.5</b>

Hageman Realty, Inc. hereby acknowledges that, unless otherwise agreed, is the Selling Broker, and exclusively the agent of the Seller and not of the Purchaser, however, the Selling Broker is under a duty to treat all parties in a transaction fairly. The information in this brochure is thought to be accurate; however, it is subject to verification and no liability for errors or omissions is assumed. The listing may be withdrawn with or without notice or approval. The Seller further reserves the right to reject any and all offers. All inquiries, inspections, appointments and offers may be channeled through: **HAGEMAN REALTY, INC.** 18390 S. 480 W., Remington, IN 47977



## HARTMANN FARM - TRACT 2

White County, Indiana

**TOTAL ACRES: 206.26**  
**TILLABLE ACRES: 193.72**

**PRICE: \$2,681,328 (\$13,000/Ac)**  
Real Estate Taxes: \$3,373.14/Yr

**IMPROVEMENTS:** None

- \* Property has potential for additional income for carbon credits
- \* Property is leased through 2024 crop year

**PRIMARY SOILS:**

Gilford fine sandy loam, Seafield fine sandy loam, Rensselaer fine sandy loam

**DRAINAGE:**

Underground tile, ditch, and natural

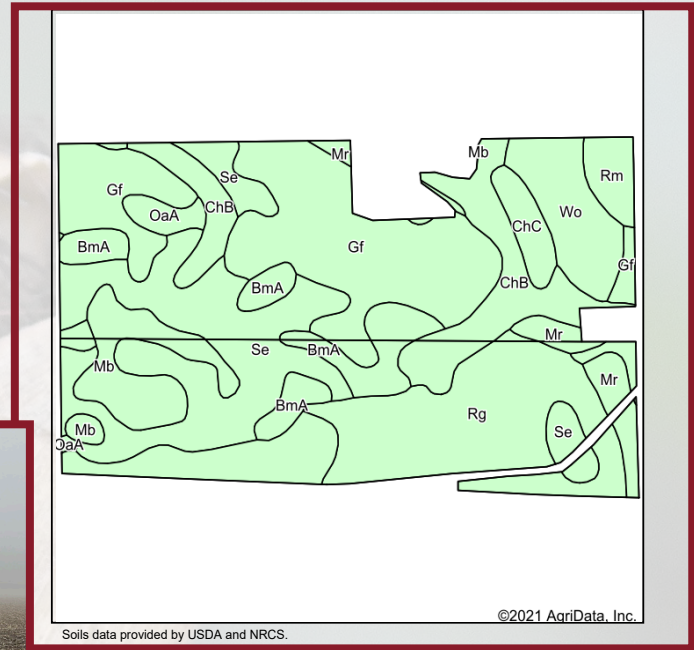
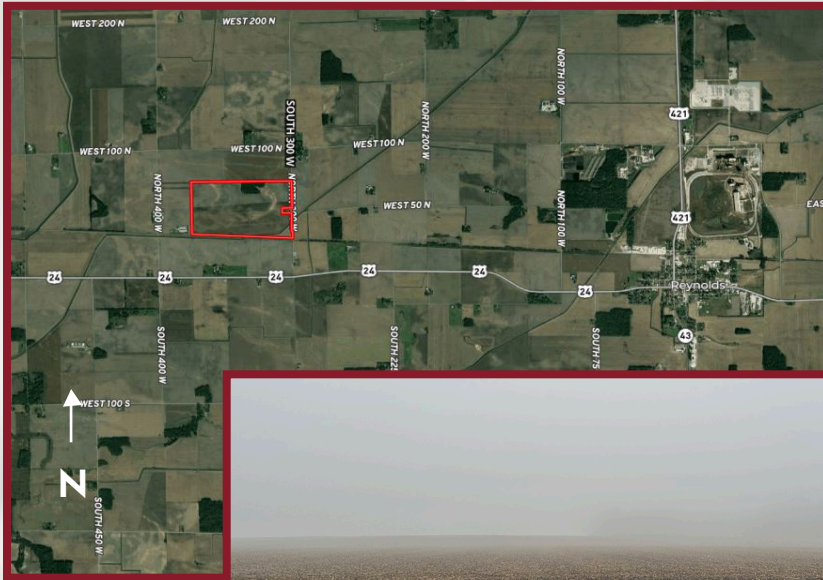

Soils data provided by USDA and NRCS.

©2021 AgriData, Inc.

Area Symbol: IN181, Soil Area Version: 25

Code	Soil Description	Acres	Percent of field	Non-Irr Class *c	Corn	Grass legume hay	Pasture	Soybeans	Winter wheat	*n NCCPI Soybeans
Gf	Gilford fine sandy loam	54.15	28.0%	IIw	148	5	10	33	59	56
Se	Seafield fine sandy loam	38.36	19.8%	IIw	122	4	8	35	55	43
Rg	Rensselaer loam, sandy substratum	30.76	15.9%	IIw	175	6	12	49	70	80
ChB	Chelsea fine sand, 2 to 6 percent slopes	18.98	9.8%	IVs	91	3	6	32	41	30
BmA	Brems loamy fine sand, 0 to 2 percent slopes	12.72	6.6%	IVs	82	3	5	29	37	28
Mb	Maumee loamy fine sand, 0 to 1 percent slopes	11.47	5.9%	IIIw	134	5	9	47	54	38
Wo	Wolcott clay loam	10.75	5.5%	IIw	175	6	12	49	70	66
Mr	Morocco fine sand	6.22	3.2%	IVs	97	3	7	27	44	31
ChC	Chelsea fine sand, 6 to 12 percent slopes	3.92	2.0%	VIs	82	3	5	29	37	29
Rm	Rensselaer Variant loam	3.79	2.0%	IIw	160	5	11	44	64	72
OaA	Oakville fine sand, wet substratum, 0 to 3 percent slopes	2.60	1.3%	IVs	82	3	6	29	42	30
<b>Weighted Average</b>					<b>134.3</b>	<b>4.6</b>	<b>9</b>	<b>37.2</b>	<b>56</b>	<b>*n 51</b>