

LAND FOR SALE



Kearney County Cropland

31.23 ACRES | KEARNEY COUNTY, NEBRASKA

**A perfect-sized tract for a building site or someone looking for the right-sized investment property.
Located just outside of Minden, Nebraska!**



Adam D. Pavelka, J.D.



Bart Woodward, A.R.A.

CO-LISTING AGENTS:

ADAM D. PAVELKA, J.D.

C: (402) 984.7744 | E: Adam@AgriAffiliates.com

BART WOODWARD, A.R.A.

C: (308) 233.4605 | E: Bart@AgriAffiliates.com

Offered exclusively by:



AGRI AFFILIATES, INC.
Providing Farm & Ranch Real Estate Services

Hastings, NE • AgriAffiliates.com • 402.519.2777

View Full Brochure
& Listing



Information contained herein was obtained from sources deemed reliable. We have no reason to doubt the accuracy, but the information is not guaranteed. Prospective Buyers should verify all information. All maps provided by Agri Affiliates, Inc. are approximations only, to be used as a general guideline, and not intended as survey accurate. As with any agricultural land, this property may include noxious weeds. Agri Affiliates, Inc. and all agents are acting as Agent of the Seller.



PROPERTY INFORMATION

LEGAL DESCRIPTION:	A tract in the South Half of the East Half of the Northeast Quarter (S½E½NE¼) of Section Sixteen (16), Township Six (6) North, Range Fourteen (14) West of the 6th P.M., Kearney County, Nebraska.	
LOCATION:	<u>From the intersection of Highways 10 and 74 in Minden, Nebraska:</u> Approximately 3 miles east on Highway 74, then ¼ mile south on 35th Road to the northeastern corner of the property.	
ACRES & TAXES:	Tax-Assessed Acres 31.23 acres 2023 Real Estate Taxes \$959.74	
LEASES:	Currently under lease for the 2024 and 2025 farming seasons.	
SOILS:	Primary soils on this parcel consist of Holdrege silt loams, with slopes ranging from 0-11%.	
NRD:	Tri-Basin Natural Resources District.	
FSA INFORMATION:	Total Farmland: <u>31.92 acres</u> Government Base Acres: <u>Wheat - 1.46</u> <u>Corn - 15.50</u> <u>Soybeans - 13.94</u>	Total Cropland: <u>31.92 acres</u> PLC Yields: <u>Wheat - 42 bu</u> <u>Corn - 174 bu</u> <u>Soybeans - 50 bu</u>
COMMENTS:	Quality soil types on a non-irrigated row-crop farm with exceptional access. Only one-quarter mile off Highway 74 east of Minden.	

PRICE: **\$185,000.00**



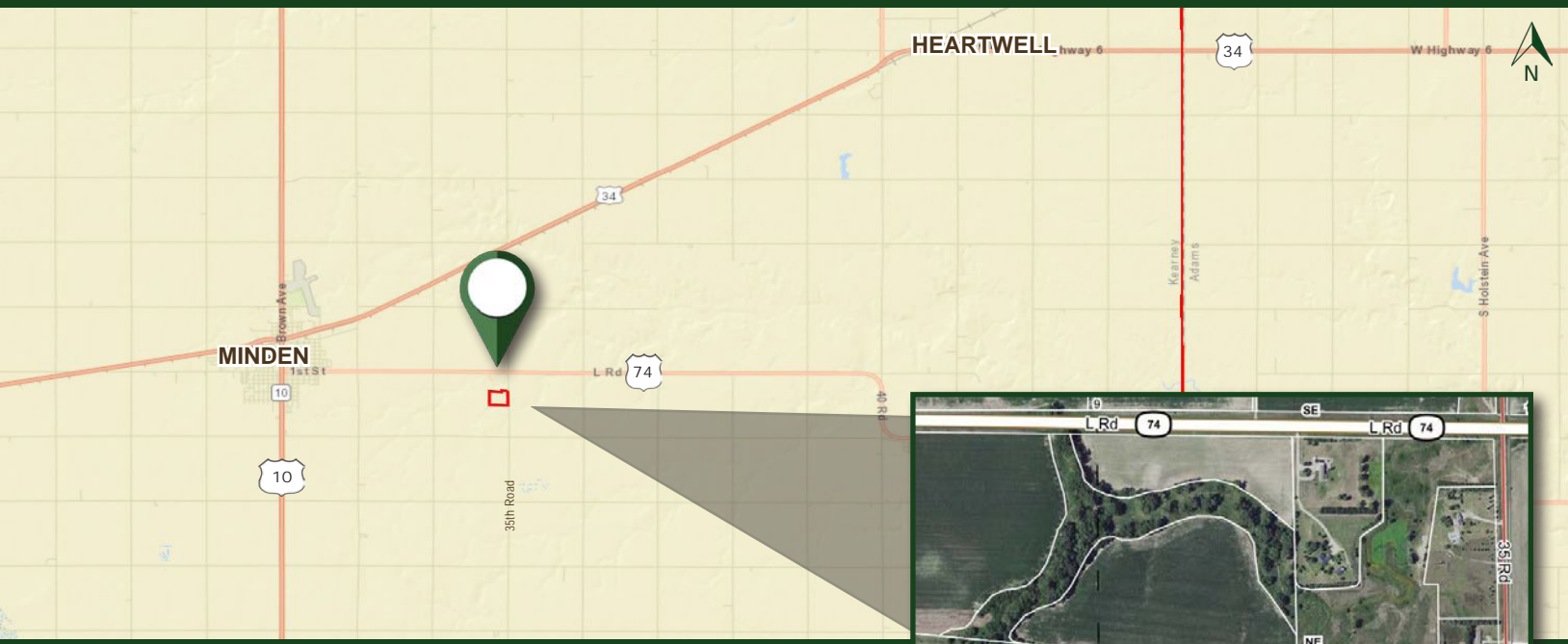



Don't miss this opportunity to purchase this exceptionally-located non-irrigated row crop farm, in Kearney County, Nebraska!



AGRI AFFILIATES, INC.
Providing Farm & Ranch Real Estate Services

Hastings, NE • AgriAffiliates.com • 402.519.2777