

AREA - 2.836 ACRES

PLAT OF SURVEY FOR

GUSSIE KING

LOCATED IN
LAND LOTS 802 & 809, 19TH DISTRICT,
3RD SECTION, PAULDING COUNTY,
GEORGIA



Recorded 08/28/2008 14:35PM
Tina W. Shaban
Clark Superior Court, Paulding County, Ga.
PK 00055 Pg. 0020
PLAT DNE PLAT



FLEMISTER
CIRCLE

60° R/W
D.B. 243 P. 170
D.B. 247 P. 186

CARLTON RAKESTRAW & ASSOCIATES,
REGISTERED LAND SURVEYORS
2203 MARIETTA HIGHWAY, DALLAS, GEORGIA 30157
770 - 443 - 2200

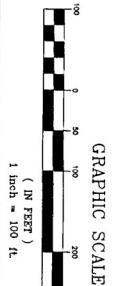
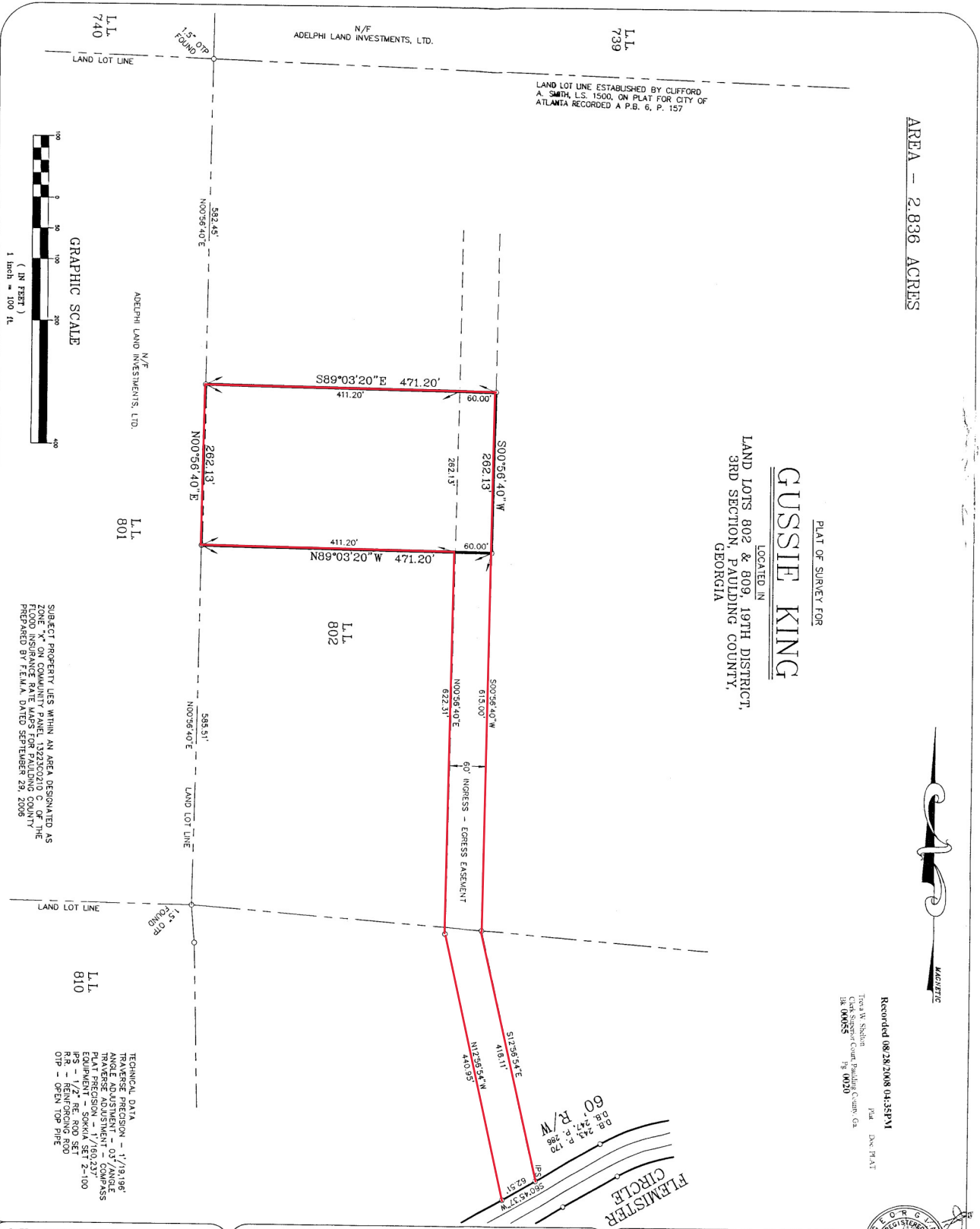

ADDELPHI LAND INVESTMENTS, LTD.
N/E
L.L.
801

L.L.
802
SUBJECT PROPERTY LIES WITHIN AN AREA DESIGNATED AS ZONE "X" ON COMMUNITY PANEL 13223C0210 C OF THE PAULDING COUNTY PLANNING AND ZONING DEPARTMENT. THIS ZONE IS SUBJECT TO THE PROVISIONS OF THE ZONING ORDINANCE AS AMENDED BY RESOLUTION 23, 2008.

L.L.
810
TECHNICAL DATA:
TRAVERSE PRECISION - 1"/81.96'
ANGLE ADJUSTMENT - 03"/ANGLE
ANGLE ADJUSTMENT - COMPASS
EQUIPMENT - SOKKIA SET 122-100
IP3 - 1/2" RE. ROD SET
OR - REINFORCING ROD
OR - OPEN TOP PIPE

DATE - AUGUST 19, 2008

PROJECT NO. - 04-005 PLOT FILE - 04-005IC

N/E
ADELPHI LAND INVESTMENTS, LTD.

L.L.
739

LAND LOT LINE ESTABLISHED BY CLIFFORD A. SMITH, L.S. 1500, ON PLAT FOR CITY OF ATLANTA RECORDED A.P.B. 6, P. 157