

# LAND FOR SALE



## Buffalo County Pasture & Dry Cropland

BUFFALO COUNTY | NEBRASKA

- LOCATION:** 3 miles south and 4 ½ miles west of Pleasanton. Farm is located on the corner of graveled Grand Island Road and Dove Hill Road.
- LEGAL DESCRIPTION:** Tract of land comprised of Lots 1, 2, 11, 12, 13, and 24 and part of Lots 3, 10, 14, 15, 22, and 23 all in Section 19-T11N-R16W of the 6th P.M., Buffalo County, Nebraska.
- PROPERTY DESCRIPTION:** Buffalo County Assessor indicates a total of 336.16 tax-assessed acres. Farm consists of dry cropland with hardland pasture.
- 2023 REAL ESTATE TAXES:** \$5,947.34
- COMMENTS:** Property offers productive dry cropland with a highly improved grazing pasture.

**LIST PRICE:** \$918,000



**LISTING AGENT:**

**Bart Woodward, Broker**

O: 308.234.4969 C: 308.233.4605

E: Bart@AgriAffiliates.com

*Bryan Danburg, Mike Wilken, & Kent Richter, Salespeople*

View Full Brochure  
& Listing



Offered exclusively by

**AGRI AFFILIATES, INC.**  
*Providing Farm & Ranch Real Estate Services*

Kearney, NE • **AgriAffiliates.com** • 308.234.4969

Information contained herein was obtained from sources deemed reliable. We have no reason to doubt the accuracy, but the information is not guaranteed. Prospective Buyers should verify all information. All maps provided by Agri Affiliates, Inc. are approximations only, to be used as a general guideline, and not intended as survey accurate. As with any agricultural land, this property may include noxious weeds. Agri Affiliates, Inc. and all agents are acting as Agent of the Seller.



## Property Information

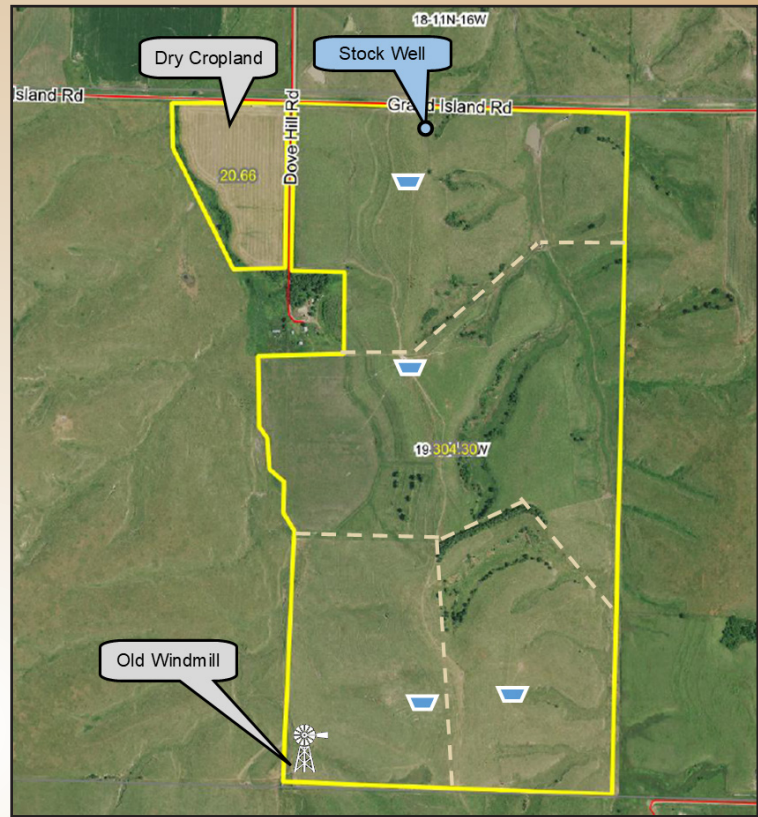
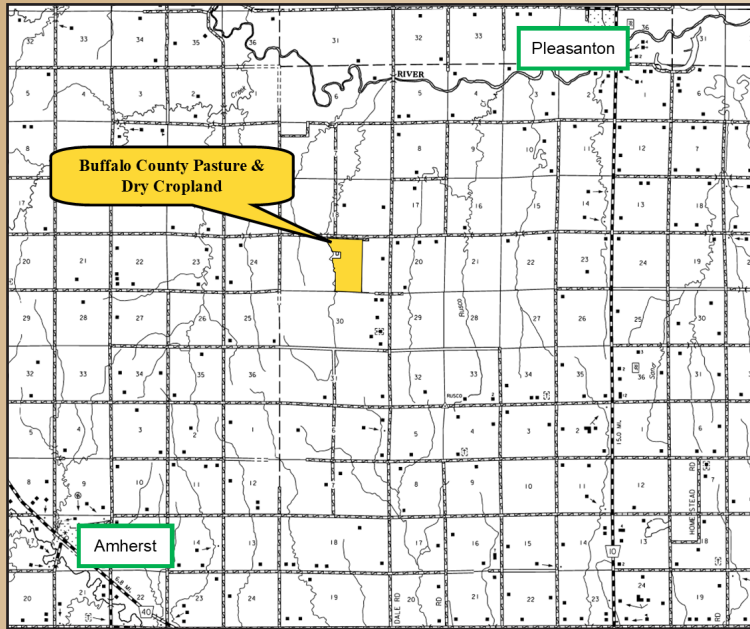

*Productive rangeland  
with dry cropland*

**FARM SERVICE  
AGENCY  
INFORMATION:**

Total cropland 119.36 acres (19.08 acres utilized for crop production with the balance in grass utilized for grazing.)

Government Base acres Corn 69.90 acres w/ PLC Yield of 192 bu/acre  
Soybeans 14.24 acres w/ PLC Yield of 45 bu/acre

**SOILS:**

Soils consists primarily of Coly, Uly, and Hobbs soils along with very productive Holdrege and Hord silt loams. Slopes range from 1-30%.

**LIVESTOCK  
WATER:**

Provided by a dam and a well equipped with an electric submersible servicing four water sites along with three additional hydrants. Well registration number G-159966, completion date 8/8/2011 @ 15 gpm. Well depth is 280 ft.

**FENCING:**

Border fencing consists of 4- and 5-strand barbed wire on wood posts while pasture is cross fenced into four paddocks with 5-strand barbed wire on wood posts.