

WARD 4
 T 11 S - R 4 E
 Irregular Section 56
 Irregular Section 40
 T 12 S - R 4 E
 WARD 3

Heirs of Robert C. Hollier

Heirs of Robert C. Hollier

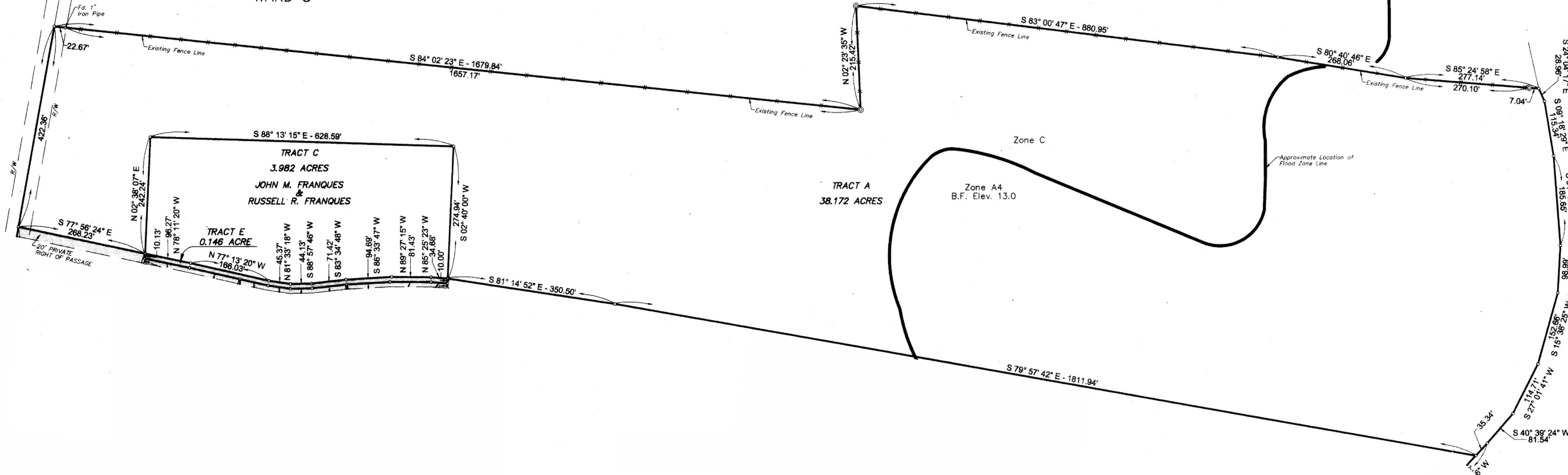

PLAT

Showing survey of exchange & division of property belonging to JOHN M. FRANQUES & RUSSELL R. FRANQUES and LINDA M. LUTGRING, EDWARD B. LUTGRING, JR. & ANN LUTGRING, herein designated as TRACTS A, B, C, D and E, situated in the northeastern portion of Irregular Section 40, T 12 S R 4 E, Third Ward of Vermilion Parish, State of Louisiana.

Scale: 1" = 100'

May 20, 2004

SCHEXNAIDER - PRIMEAUX & ASSOCIATES, L.L.C.
 100 SOUTH STATE STREET
 MONROE, LOUISIANA

NOTES:

- 1.) PROPERTY MAY BE SUBJECT TO E/W/S, SERVITUDES, AND/OR EASEMENTS THAT ARE NOT SHOWN. RECORDS FOR UTILITIES WERE NOT CHECKED BY THIS SURVEYOR.
- 2.) BEARINGS ARE BASED ON PLAT BY STEPHEN J. LANGLOIS, DATED FEBRUARY 28, 1985.
- 3.) SUBJECT PROPERTY IS LOCATED PARTIALLY IN ZONE A4 (ELEV. 13.0), IN ZONE B & IN ZONE C AS DETERMINED FROM FLOOD INSURANCE RATE MAP, VERMILION PARISH, (UNINCORPORATED AREAS), COMMUNITY NO. 220221, PANEL NO. 0275 D, EFFECTIVE DATE MAY 15, 1985.
- 4.) THE BOUNDARY LINE BETWEEN TRACTS A & B HAS NOT BEEN STAKED ON THE

Professional Land Surveyor, do hereby certify that this survey was performed in accordance with applicable standards of practice for the State of Louisiana and meets the minimum requirements for a Class "C" survey in accordance with the Louisiana Minimum Standards for Property Boundary Surveys.

Richard J. Primeaux
 Richard J. Primeaux
 Registered Professional



VERMILION RIVER