



HALL AND HALL®

Dedicated to Land and Landowners Since 1946

SALES | AUCTIONS | FINANCE | MANAGEMENT | APPRAISALS

## HOGAN CREEK RETREAT | RED LODGE, MONTANA | 3,200,000



### EXECUTIVE SUMMARY

The Hogan Creek Retreat is conveniently located at the base of the magnificent Beartooth Mountains. Only a 15-minute commute to Red Lodge, a complete year-round alpine resort town. Hogan Creek traverses through the 92± acres for nearly three-quarters of a mile. The creek corridor, coupled with approximately 30 acres of hay ground, supports grazing for both livestock and wildlife. A large pond is situated on the eastern boundary and is home to a plethora of aquatic, bird, and wildlife populations. Two nicely finished 1,920± square foot houses with exceptional views of the Beartooth Mountains anchor the retreat. In addition, there is a 3,450± square foot steel building.





HALL AND HALL®

Dedicated to Land and Landowners Since 1946

SALES | AUCTIONS | FINANCE | MANAGEMENT | APPRAISALS

## JUST THE FACTS

- 92± deeded acres
- 30± acres of hay
- Within 15 minutes of Red Lodge
- Convenient access from Montana Highway 78
- 70± miles to Cody, Wyoming
- Approximately 0.75 miles of Hogan Creek frontage
- Two ponds
- Two 1,920± square foot homes
- 3,450± square foot metal shop
- Abundant wildlife
- Stunning views of the Beartooth Mountain Range



RANDY SHELTON | [rshelton@hallandhall.com](mailto:rshelton@hallandhall.com)

2290 GRANT ROAD | BILLINGS, MT 59102

(O) 406-656-7500 | (M) 406-696-4966

*Information provided by Hall and Hall concerning real estate listed for sale is believed to be reliable but is not guaranteed and should be independently verified by potential purchasers. Information is subject to change, withdrawal, or correction. Hall and Hall makes no representations or warranties about the property or the accuracy or completeness of the information concerning the property including, without limitation: that the actual square footage, measurements, acreage, zoning, tax information, school district and other factors that may affect the value or use of the property may vary from that listed or shown in maps or public records and may change; the property's condition, income potential, or compliance with applicable laws or regulations; that estimates of potential rents, income, expenses, and capitalization rates may not be achieved; that some photographs of the property may be digitally enhanced; the legality or enforceability of any covenants, conditions or restrictions that may affect the use any enjoyment of the property; and any changes in market conditions or the future investment value of real estate listed for sale. Hall and Hall is not liable for any inaccuracies, errors, or omissions concerning information about the property or losses that result from the use of this information. Information provided by Hall and Hall concerning the property is not a substitute for inspections, surveys, title searches or other due diligence by potential purchasers. Potential purchasers should perform their own due diligence including legal and financial review before purchasing.*

Hogan Creek Retreat  
RED LODGE, MONTANA

This map is for visual aid  
only and the accuracy  
is not guaranteed.

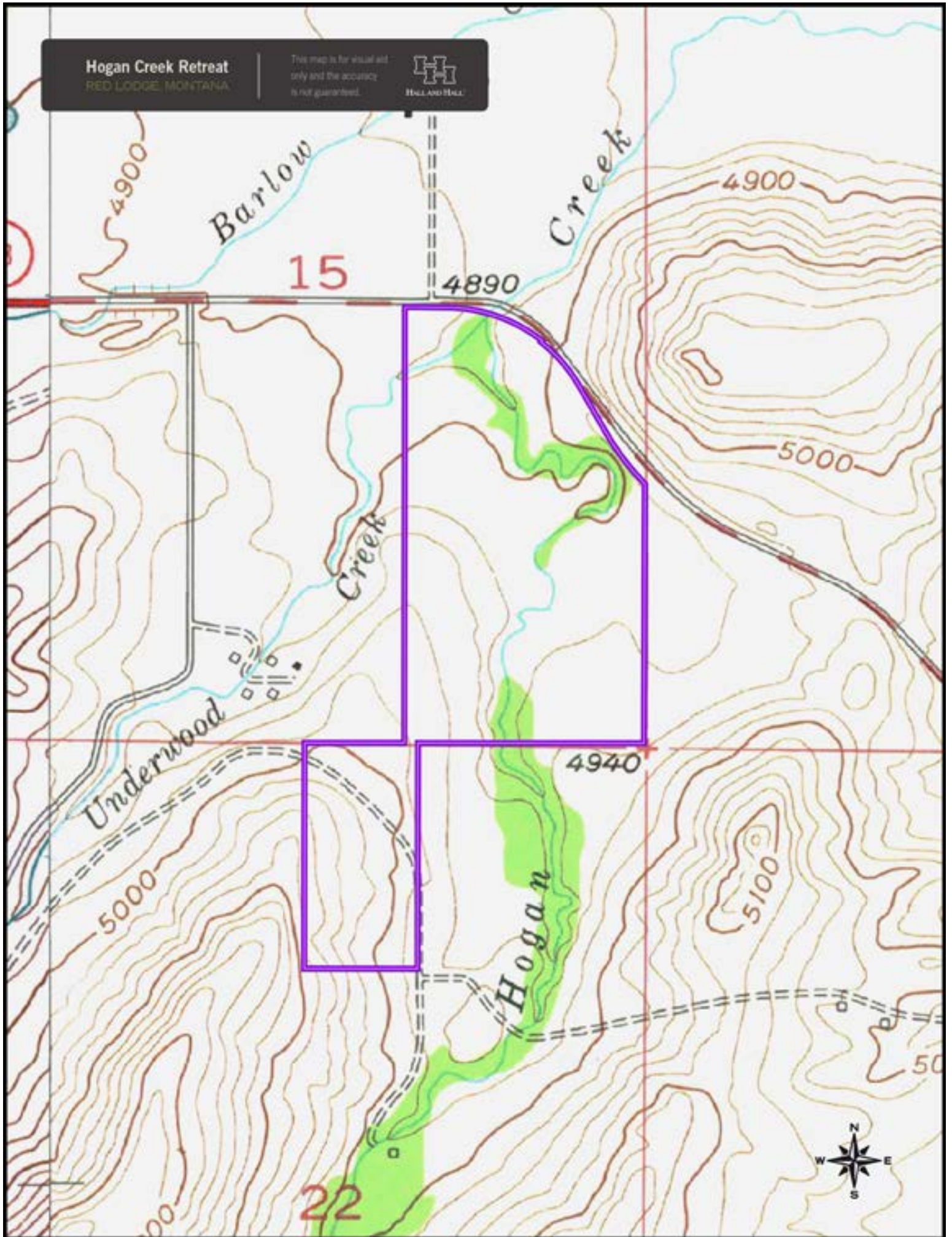

Hogan Creek Retreat  
RED LODGE, MONTANA

This map is for visual aid  
only and the accuracy  
is not guaranteed.

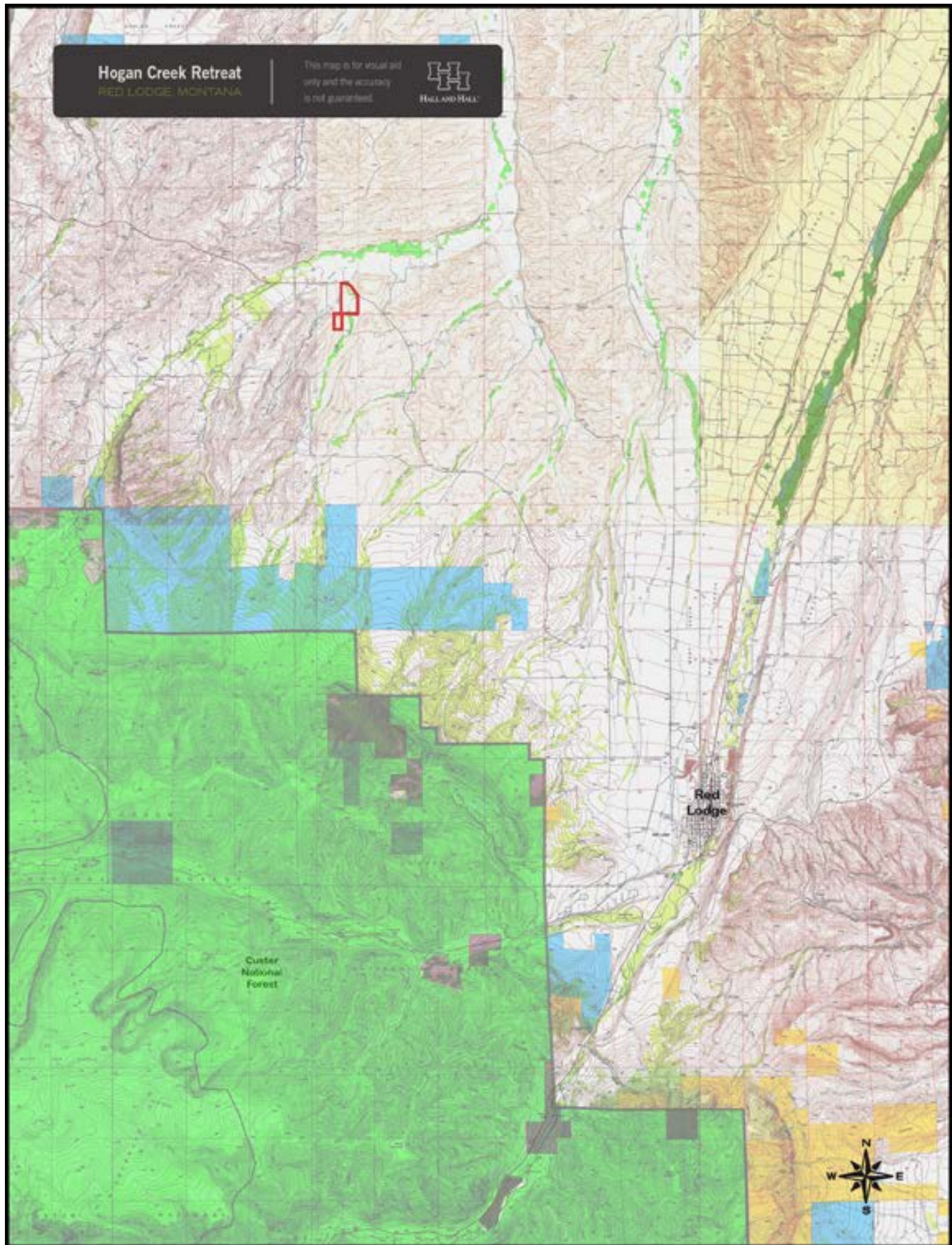

Custer  
National  
Forest

Red  
Lodge



**Hogan Creek Retreat**  
RED LODGE, MONTANA

This map is for visual aid  
only and the accuracy  
is not guaranteed.

