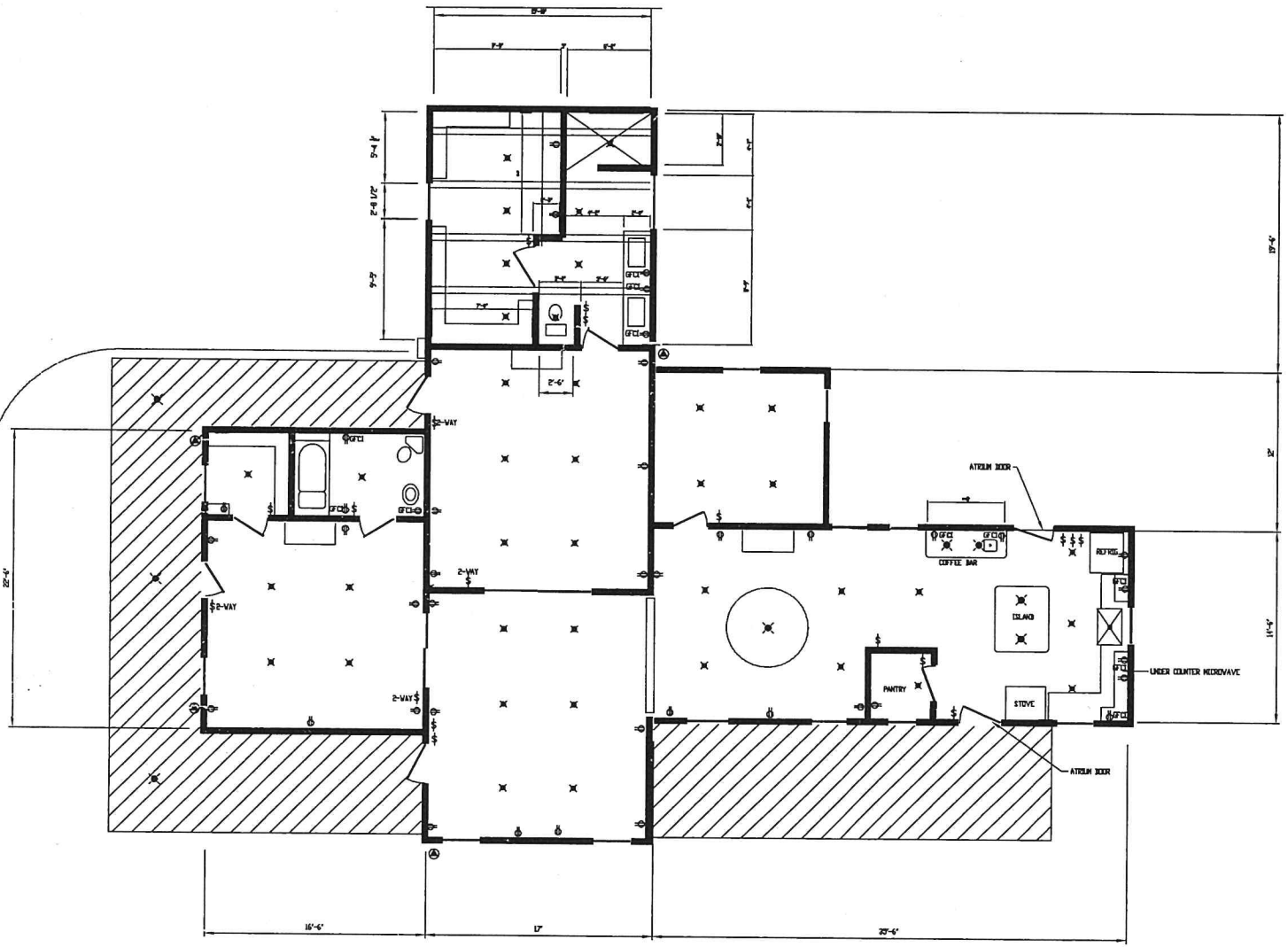

MARCH 26 2013

PRELIMINARY

DRAWING CODE:

SHELL DEER PARK SITE
SHELL OIL COMPANY – SHELL CHEMICAL COMPANY
DEER PARK REFINING LIMITED PARTNERSHIP

REVISIONS							
NO.	DATE	JOB	DESCRIPTION	MADE	CHK'D	APP'D	APP'D

ACCOUNT NUMBER:
FILM DATES:

NOTICE: THIS REDMYLI IS THE PROPERTY OF SHELL OIL COMPANY. NEITHER THIS REDMYLI NOR ANY PART THEREOF MAY BE REPRODUCED, DISTRIBUTED, DISCLOSED, OR USED IN ANY MANNER, LEASED OR STORE FOR SERVICE OR FOR ANY OTHER PURPOSE WHATSOEVER, WITHOUT THE PRIOR WRITTEN PERMISSION OF SHELL OIL COMPANY. IF REDMYLI IS LOANED AT NO COST, THE AUTHORITY OF SHELL OIL COMPANY IS GRANTED IN CONSIDERATION OF SUCH LOAN, SUBJECT TO THE FOREGOING CONDITIONS AND TO CONSIDERATION OF SUCH LOAN, SUBJECT TO THE FOREGOING CONDITIONS AND TO CONSIDERATION OF SUCH LOAN, SUBJECT TO THE COMPLETION OF THE SPECIFICALLY AUTHORIZED WORK FOR WHICH IT WAS ISSUED.

DRAWN:	DATE	APPROVED:	DATE	SCALE:	ISSUE DATE:	LOC.
CHECKED:		APPROVED:		DWG. No. E - TMP		
APPROVED:		APPROVED:				

"1-BACK PRINT (11 x 17) BASE PC-ACAD"