

HALL AND HALL®

Dedicated to Land and Landowners Since 1946

SALES | AUCTIONS | FINANCE | MANAGEMENT | APPRAISALS

K-2 RANCH | POWELL, WYOMING | \$3,950,000



EXECUTIVE SUMMARY

The K-2 Ranch is highly unique – truly “one-of-a-kind”. It consists of two dramatic sections, 1,268± acres in total, one of which adjoins the Shoshone National Forest which offers extensive private access into some of the best wilderness country in the Lower 48. Conversely, K-2’s valleys and canyons offer seasonal protection and refuge for the wildlife that make this wilderness their home. In addition to its National Forest access, the ranch is almost completely surrounded by state and federal lands giving one private access to thousands more acres. The ranch is just a short drive on good paved and graveled roads northwest of Clark. The terrain transitions from a lower flat through dramatic canyons and coulees to the upper reaches of the ranch. The comfortable stucco two-bedroom home and two-bedroom guest house are thoughtfully and privately tucked into one of the canyons, along with an oversized two-car garage that includes “his and hers” shops. There are fenced areas with sheds for llamas. Water is provided by a well and the ranch also has a robust natural spring on the upper section. While the ranch is on the grid, the backup solar system and propane generator make it possible to do without. In summary, this is a very private, wildlife-rich retreat.





JUST THE FACTS

- Location: 38± mostly paved miles north of Cody, accessible year-round
- Acreage: 1,268± deeded acres
- Improvements: Owner's home, guest house, and garage/office complex
- Operation: Private retreat
- Wildlife: Elk, bear, mountain lion, deer, antelope, wolves, coyotes, Big Horn sheep, raptors, a vast variety of bird species are all seen on the property or in the adjacent USFS
- Water: Well and live spring
- Fishing: Nearby in Clarks Fork River
- Summary: Unusual desert offering on the face of the Beartooth Mountains, with access to thousands of acres and Shoshone National Forest



PETER WIDENER | pwidener@hallandhall.com

248 W. WORKS ST. | SHERIDAN, WY 82801

(O) 307-278-0232 | (M) 307-763-3170

Information provided by Hall and Hall concerning real estate listed for sale is believed to be reliable but is not guaranteed and should be independently verified by potential purchasers. Information is subject to change, withdrawal, or correction. Hall and Hall makes no representations or warranties about the property or the accuracy or completeness of the information concerning the property including, without limitation: that the actual square footage, measurements, acreage, zoning, tax information, school district and other factors that may affect the value or use of the property may vary from that listed or shown in maps or public records and may change; the property's condition, income potential, or compliance with applicable laws or regulations; that estimates of potential rents, income, expenses, and capitalization rates may not be achieved; that some photographs of the property may be digitally enhanced; the legality or enforceability of any covenants, conditions or restrictions that may affect the use any enjoyment of the property; and any changes in market conditions or the future investment value of real estate listed for sale. Hall and Hall is not liable for any inaccuracies, errors, or omissions concerning information about the property or losses that result from the use of this information. Information provided by Hall and Hall concerning the property is not a substitute for inspections, surveys, title searches or other due diligence by potential purchasers. Potential purchasers should perform their own due diligence including legal and financial review before purchasing.

K-2 Ranch
POWELL, WYOMING

This map is for visual aid only and the accuracy is not guaranteed.

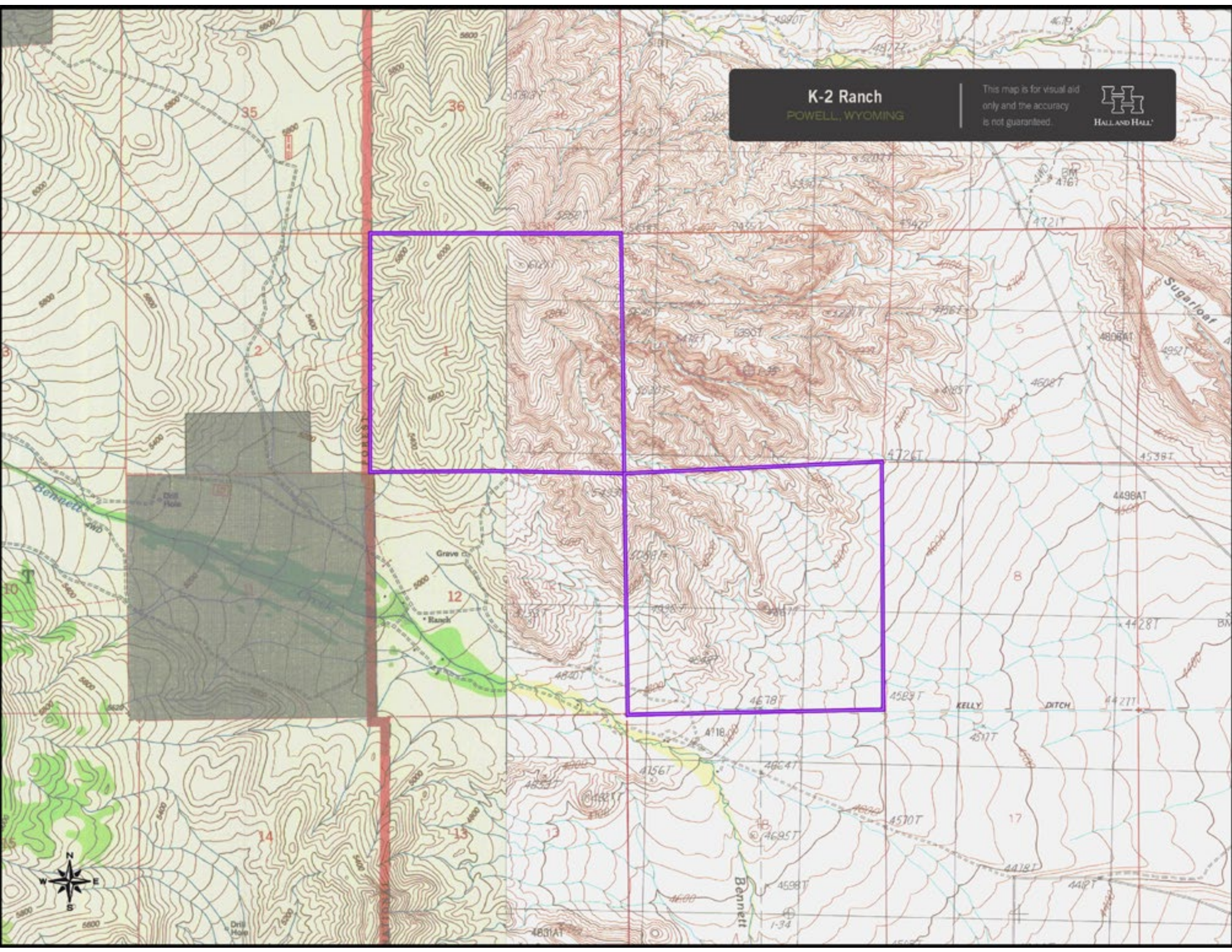

K-2 Ranch

POWELL, WYOMING

This map is for visual aid only and the accuracy is not guaranteed.



HALL AND HALL

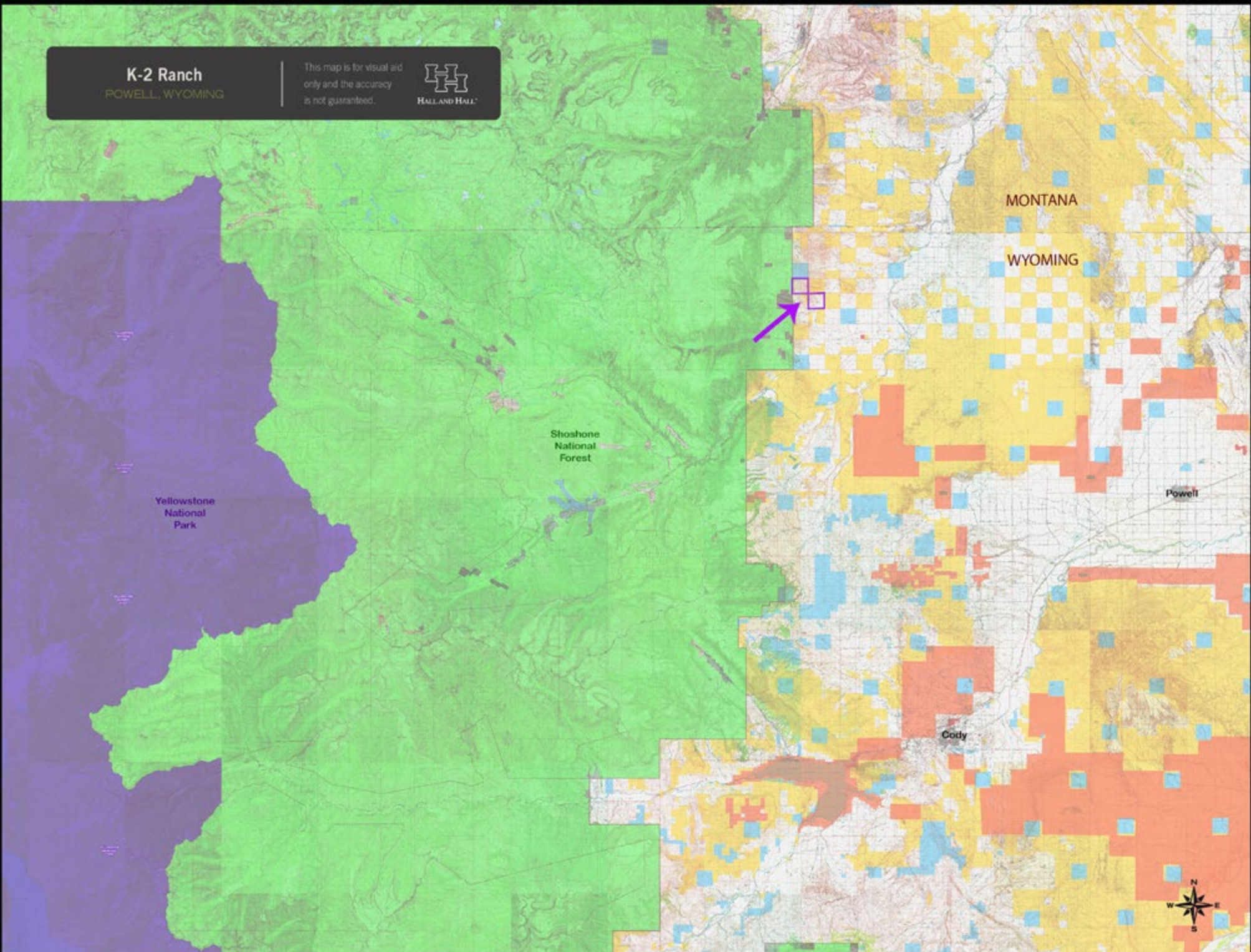

MONTANA

WYOMING

Shoshone National Forest

Yellowstone National Park

Powell

Cody



K-2 Ranch
POWELL, WYOMING

This map is for visual aid
only and the accuracy
is not guaranteed.

