

# 3.2± Acres on Forest Hill Road in Hinds County, MS



**\$48,000**

Are you looking for a couple of acres for your new home? Then look no further than this 3.2± acre property fronting Forest Hill Road in Hinds County, MS. This property has utilities readily available and is waiting for you to build the home of your dreams and make memories to last a lifetime. Located just minutes from I-55, you can be anywhere in the Jackson metropolitan area in just a short drive. Call Brady to schedule a showing today!



**BRADY  
RICHARDSON**  
REALTOR®

Office: 601.898.2772

Cell: 662.418.8791

Brady@TomSmithLand.com



Expect More. Get More.

**A Real Estate Expert You Can Trust**

TomSmithLandandHomes.com

Information is believed to be accurate but not guaranteed.





# A Real Estate Expert *You Can Trust!*



**BRADY RICHARDSON**

REALTOR®

O: 601.898.2772 C: 662.418.8791

Brady@TomSmithLand.com

TomSmithLandandHomes.com

Expect More. Get More.



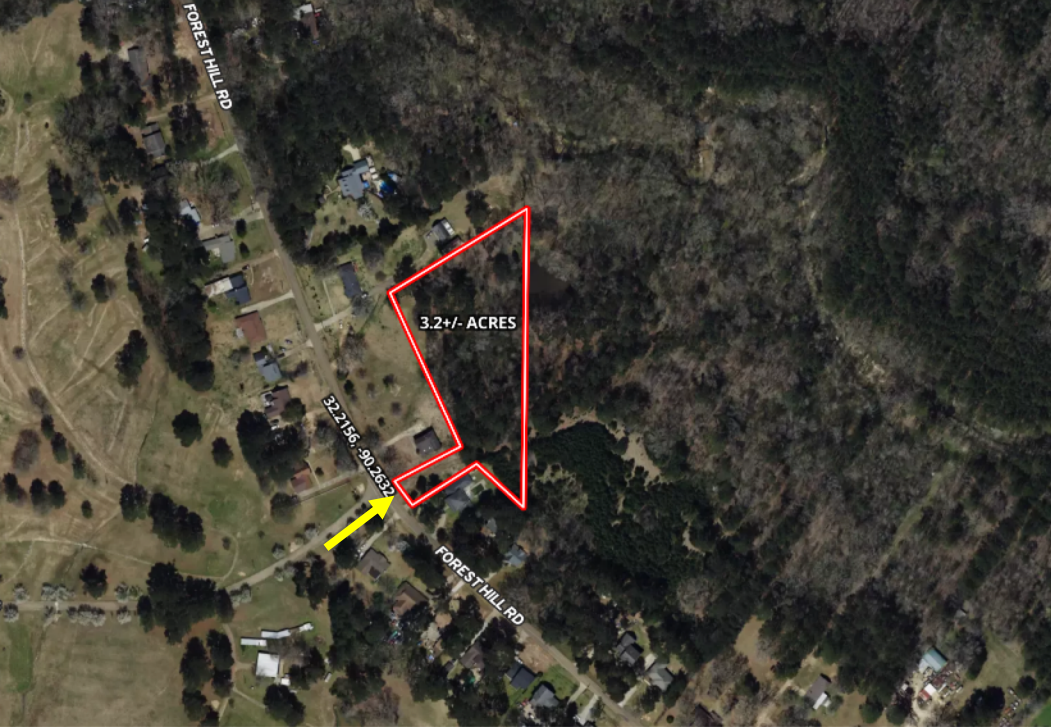

# Aerial Map

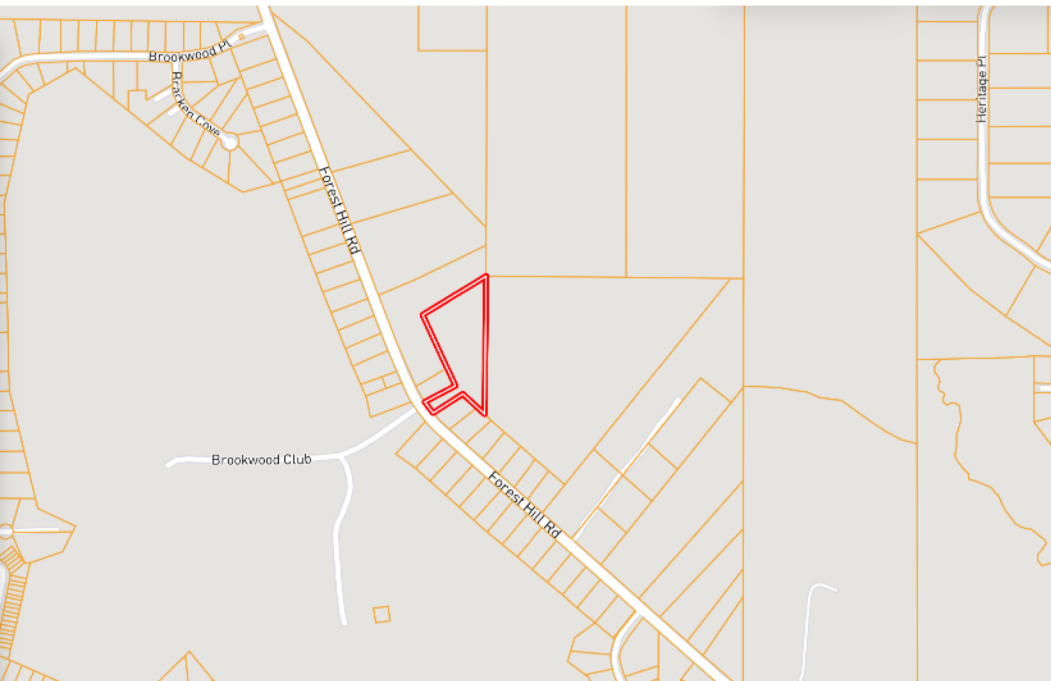

# Ownership Map

[Click Here for an Interactive Map Link](#)

**A Real Estate Expert  
You Can Trust!**

**BRADY RICHARDSON**

REALTOR®

O: 601.898.2772 C: 662.418.8791

Brady@TomSmithLand.com

TomSmithLandandHomes.com



Expect More. Get More.



Information is believed to be accurate but not guaranteed.

# Directional Map

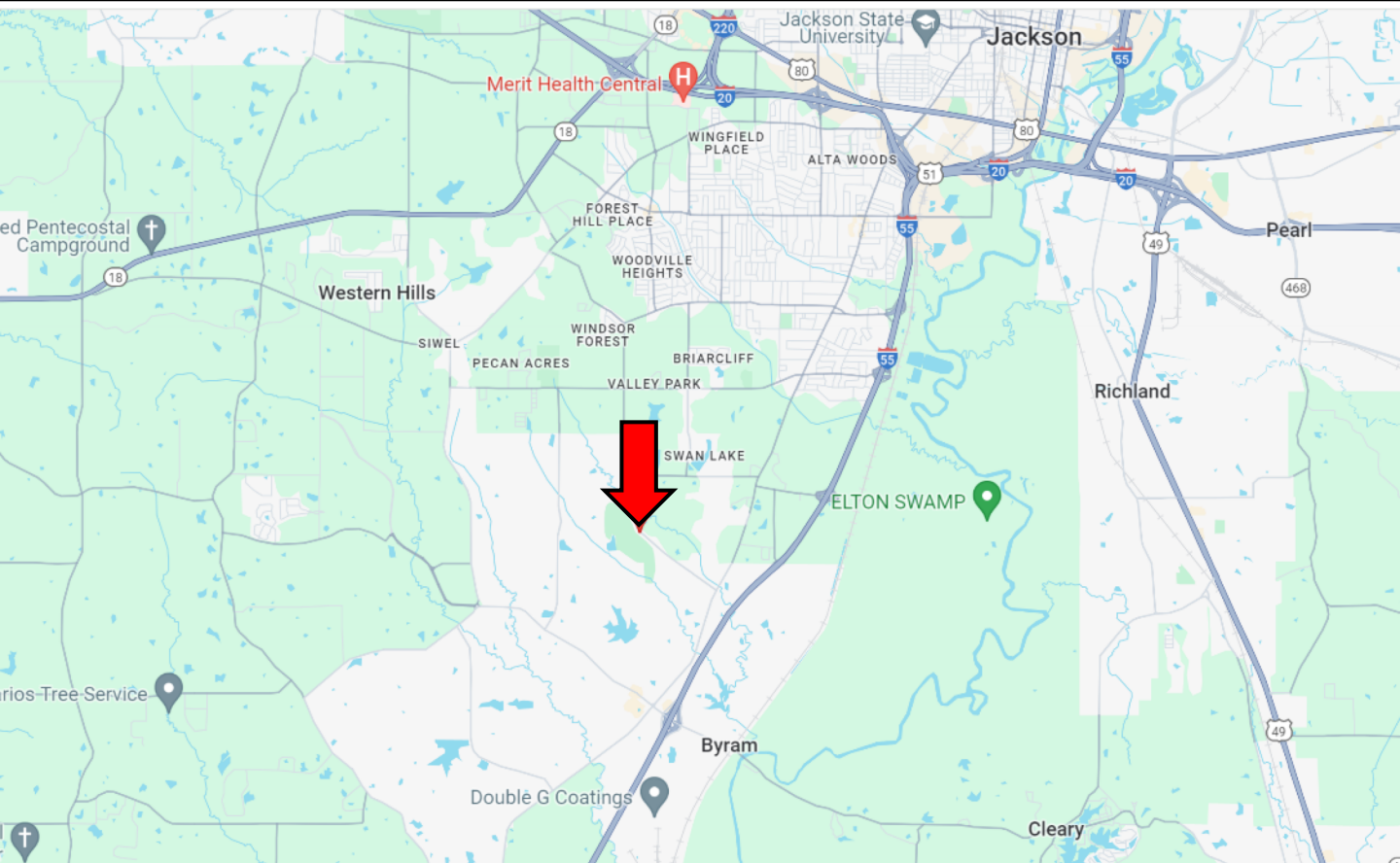

Directions from the Intersection of I-55 and Elton Road: Take exit 88 for Elton Road. Turn right onto Elton Road and travel .7 miles. Turn left onto Terry Road and travel 1.3 miles. Turn right onto Forest Hill Road. After 1.2 miles, the property will be on your right. [Google Map Link](#)



**BRADY  
RICHARDSON**

REALTOR®

Office: 601.898.2772

Cell: 662.418.8791

Brady@TomSmithLand.com



Expect More. Get More.

**A Real Estate Expert You Can Trust**

TomSmithLandandHomes.com

Information is believed to be accurate but not guaranteed.

