



33 Webster Rd., Pope, MS 38658

Enid Lake Cabin in Panola County

\$65,000

Welcome to your perfect fishing cabin just .5 miles from the Chickasaw boat ramp on 1.12 acres in Panola County, MS. This property offers a one-bedroom, one-bathroom with an open floor plan living room/ kitchen area. The front-covered patio is perfect for sitting on your rocking chair and watching the wildlife on your property. The land consists of sizeable mixed timber and a gravel easement driveway. This property is near the Chickasaw Hill boat ramp, where you will find the public beach, picnic area, RV hookups, and a nice play area for the kids. Enid Lake is just one of Mississippi's premier crappie fishing locations and has held the record for the largest crappie since the 1950s! To schedule your showing of this fishing cabin, call Anthony today!



**ANTHONY
STEEN**

REALTOR®

Office: 662.441.2500

Cell: 662.645.5151

Anthony@TomSmithLand.com



Expect More. Get More.

A Real Estate Expert You Can Trust

TomSmithLandandHomes.com

Information is believed to be accurate but not guaranteed.





A Real Estate Expert
You Can Trust!

ANTHONY STEEN
REALTOR®

O: 662.441.2500 C: 662.645.5151

Anthony@TomSmithLand.com

TomSmithLandandHomes.com

Tom Smith
LAND AND
HOMES

Expect More. Get More.

2011-2024
BEST
FRANCHISES

Information is believed to be accurate but not guaranteed.



A Real Estate Expert
You Can Trust!

ANTHONY STEEN
REALTOR®

O: 662.441.2500 C: 662.645.5151

Anthony@TomSmithLand.com

TomSmithLandandHomes.com

Tom Smith
LAND AND
HOMES

Expect More. Get More.

2011-2024
BEST
FRANCHISES

Information is believed to be accurate but not guaranteed.

MAPS

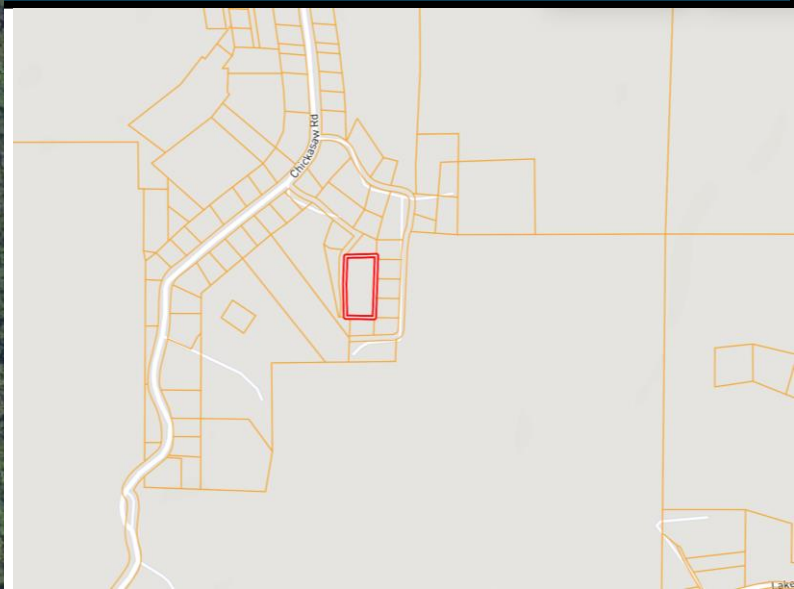
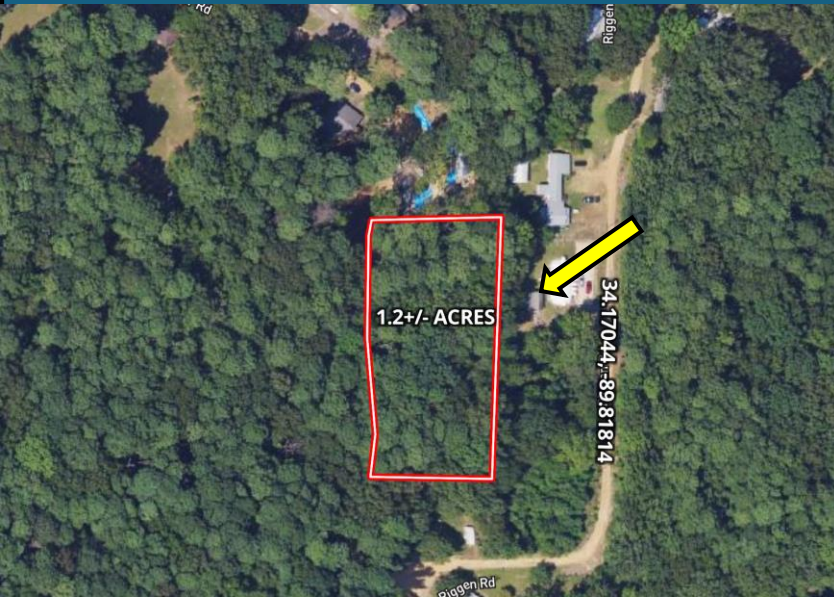

Address: 33 Webster Rd., Pope, MS 38658

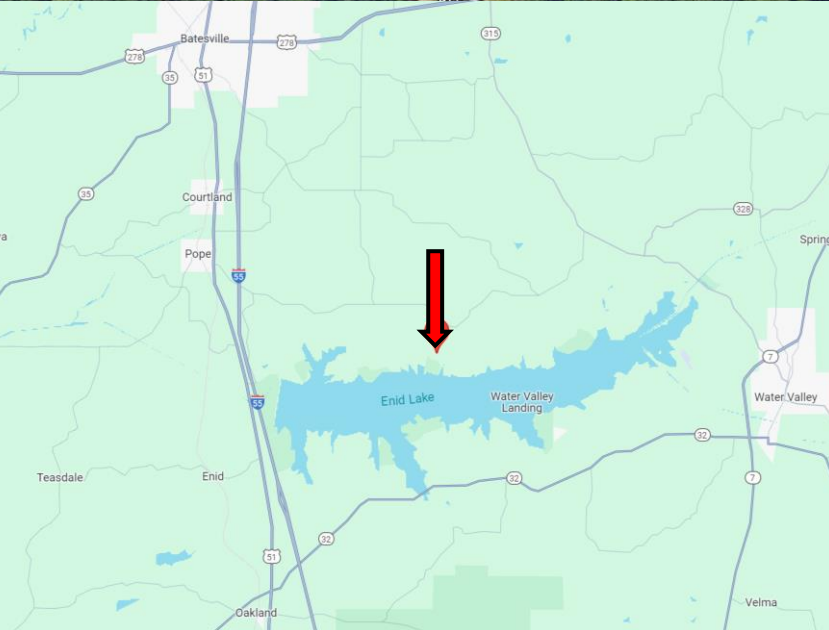

Directions from I-55 in Oakland, MS: Take exit 233 toward Enid Dam Rd/Pope Rd. and turn right onto Enid Dam Rd/Pope Rd. Turn left onto Leslie Road/Old Hwy 515 and travel 1 mile. Make a slight right onto Scoggins Rd., then continue straight onto Enid Dam Rd. and travel 0.3 miles. Continue on Chapel Hill Road for 1.3 miles. Turn right onto Pope Water Valley Rd. and travel 5.9 miles. Turn right onto Chickasaw Rd. and travel 0.9 miles. Turn left onto Rigger Rd., then turn right to stay on Rigger Rd. After 0.1 mile, the house will be on the right.

[Google Map Link](#)

Click Here for an Interactive Map



**ANTHONY
STEEN**

REALTOR®

Office: 662.441.2500

Cell: 662.645.5151

Anthony@TomSmithLand.com



Expect More. Get More.

A Real Estate Expert You Can Trust

TomSmithLandandHomes.com

Information is believed to be accurate but not guaranteed.

