



**BIG DADDY'S
PARADISE**

LOUISIANA SPORTSMAN'S PARADISE

910± ACRES IN UNION PARISH, LOUISIANA | \$3,949,000

 **DRONE LINK**



**TOM
SMITH**

ALC®, BROKER

Office: 601.898.2772

Cell: 601.454.9397

Tom@TomSmithLand.com



Expect More. Get More.

Call The Land Man Today!

TomSmithLandandHomes.com

Information is believed to be accurate but not guaranteed.



Union Parish Sportsman's Paradise - Key Features

Property Overview

- 2,290± Acres Total
- 910± Owned Acres
- 1,380± Acres Leased (Potlatch, Weyerhaeuser, and Private Landowners)
- Managed Timber, Various Age Pine, Hardwoods, Cutover, Bedding Areas, Outstanding Road System

Owned Land Breakdown

- 200± Acres: 15-Year-Old Pine, Thinned Once
- 100± Acres: 30-Year-Old Saw Timber
- 300± Acres: Old-Growth Hardwoods (80+ years old)
- 20± Acres: 1-Year-Old Cutover (Replanted Jan 2024)
- 100± Acres: Duck Impoundments and Marsh
- 100± Acres: Food Plots, Roads, Main Camp Area

Main Lodge and Camp Area

- 6,000 Sq Ft Lodge
- 4 Bedrooms, 4 Full Baths (2 Bedrooms and Baths Recently Added)
- Kitchen, Family Room, Living Room, Laundry Room, Workshop, Covered Front Porch
- Sleeps 10-14 Hunters
- Shooting House on Second-Floor Roof
- Treatment Plant, Community Water, Claiborne Electric Service
- Newly Installed A/C Units
- Unlimited Parking
- 3 Barns/Storage Buildings (60x80, 60x60, 60x40)

Access & Road System

- Asphalt Road Frontage
- Main Lodge Access from Lem Road with Privacy Gate Entry
- Extensive Road System Throughout the 2,290± Acres

Wildlife & Hunting

- Abundant Trophy Deer, Turkey, Small Game
- 20+ Years of Deer Management Program
- 30± Acre Duck Structure (2 Control Structures, Levees, Duck Blinds)
- Average 200-300 Ducks Per Season
- Excellent Bass and Bream Fishing
- 10 Established Food Plots with Shooting Houses, Planted with Clay Peas and Clover
- Average 100+ Squirrels Harvested Per Year
- Averaged 5-6 Turkeys Per Year
- 25 Total Deer Blinds on Property (All Stands and Feeders to Remain)

Additional Camp Site

- Small Kitchen, Full Bath, and Bedroom
- Power and Water
- Pole Barn and Tool Shed

Timber Investment

- Well-Managed Plantations
- Some Stands Ready for Thinning, Pole Timber Ready for Harvest
- Located Within 10 Miles of a Sawmill

Priced to sell! Ideal for Outdoorsmen and Families!

The Land & Homes Expert
You Can Trust!

TOM SMITH

ALC®, BROKER

O: 601.898.2772 C: 601.454.9397

Tom@TomSmithLand.com

TomSmithLandandHomes.com



Expect More. Get More.

Information is believed to be accurate but not guaranteed.



Union Parish Sportsman's Paradise

\$3,949,000

Welcome to a sportsman's paradise in Union Parish, Louisiana! This magnificent property offers 2,290± acres, including 910± owned acres and 1,380± acres leased from Potlatch, Weyerhaeuser and private landowners. The leases will transfer with the purchase of the owned land, giving you access to managed timber, various-age pine, hardwoods, cutover, bedding areas, and outstanding road systems throughout.

The owned land comprises 200± acres of 15-year-old pine thinned once, 100± acres of 30-year-old saw timber, 300± acres of old-growth hardwoods over 80 years old, 20± acres of 1-year-old cutover replanted in January 2024, 100± acres of duck impoundments and marsh, and 100± acres dedicated to food plots, roads, and the main camp area. The main lodge spans 6,000 square feet and includes four bedrooms and four full baths, with two bedrooms and bathrooms recently added. The lodge also features a kitchen, family room, living room, laundry room, workshop, and a covered front porch. The main camp area, approximately 5± acres, offers unlimited parking and includes three barns and storage buildings measuring 60x80, 60x60, and 60x40, respectively. Additionally, the lodge has newly installed A/C units and can comfortably sleep 10-14 hunters. Unique features include a shooting house on the second-floor roof, a treatment plant, community water, and service by Claiborne Electric.

The property has asphalt road frontage and access to the main lodge from Lem Road, with a privacy gate entry. An outstanding road system extends throughout the 2,290± acres, facilitating easy navigation. Wildlife is abundant, with trophy deer, turkey, and small game. The deer management program has been in place for over 20 years, and the area is renowned for its trophy deer. For duck hunting enthusiasts, there is a 30± acre duck structure with two control structures, levees, and duck blinds, yielding an average harvest of 200-300 ducks per season. The property also offers excellent fishing for bass and bream and includes ten established food plots, all equipped with shooting houses and currently planted with clay peas and clover. Additional wildlife consists of an average harvest of 100+ squirrels annually and 5-6 turkeys yearly. The property has 25 total deer blinds, all stands and feeders to remain.

As a timber investment, the property is outstanding, with well-managed plantations, some stands ready for thinning, and pole timber ready for harvest. The property is conveniently located within 10 miles of a sawmill. This remarkable tract of land is truly one of the finest in this part of Louisiana, offering everything an outdoorsman and their family could ever need. Additional amenities include an additional camp site with a small kitchen, full bath, and bedroom, complete with power and water, a pole barn, and a tool shed. Priced to sell, this property is a once-in-a-lifetime opportunity. Don't miss out—schedule your viewing today by calling Tom Smith!

The Land & Homes Expert

You Can Trust!

TOM SMITH

ALC®, BROKER

O: 601.898.2772 C: 601.454.9397

Tom@TomSmithLand.com

TomSmithLandandHomes.com



Expect More. Get More.



Information is believed to be accurate but not guaranteed.



The Land & Homes Expert
You Can Trust!

TOM SMITH

ALC®, BROKER

O: 601.898.2772 C: 601.454.9397

Tom@TomSmithLand.com

TomSmithLandandHomes.com

**Tom
Smith
LAND AND
HOMES**

Expect More. Get More.

Entrepreneur
2011-2024
FRANCHISE
BEST
BROKERAGES

Information is believed to be accurate but not guaranteed.



The Land & Homes Expert
You Can Trust!

TOM SMITH

ALC®, BROKER

O: 601.898.2772 C: 601.454.9397

Tom@TomSmithLand.com

TomSmithLandandHomes.com



Expect More. Get More.

Information is believed to be accurate but not guaranteed.





The Land & Homes Expert *You Can Trust!*

TOM SMITH

ALC®, BROKER

O: 601.898.2772 C: 601.454.9397

Tom@TomSmithLand.com

TomSmithLandandHomes.com



Expect More. Get More.



Information is believed to be accurate but not guaranteed.



The Land & Homes Expert
You Can Trust!

TOM SMITH

ALC®, BROKER

O: 601.898.2772 C: 601.454.9397

Tom@TomSmithLand.com

TomSmithLandandHomes.com



Expect More. Get More.



Information is believed to be accurate but not guaranteed.



The Land & Homes Expert
You Can Trust!

TOM SMITH

ALC®, BROKER

O: 601.898.2772 C: 601.454.9397

Tom@TomSmithLand.com

TomSmithLandandHomes.com



Expect More. Get More.

Information is believed to be accurate but not guaranteed.



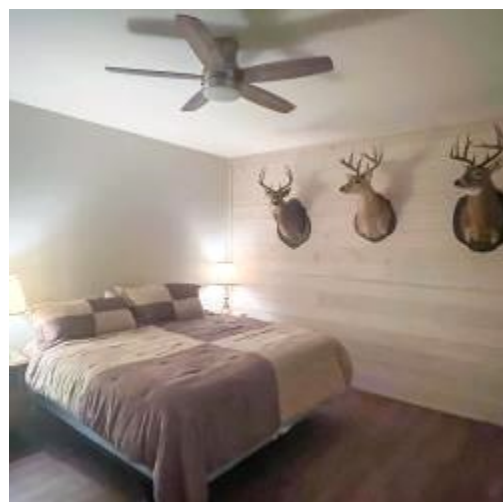

The Land & Homes Expert You Can Trust!

TOM SMITH

ALC®, BROKER

O: 601.898.2772 C: 601.454.9397

Tom@TomSmithLand.com

TomSmithLandandHomes.com



Expect More. Get More.



Information is believed to be accurate but not guaranteed.



The Land & Homes Expert
You Can Trust!

TOM SMITH

ALC®, BROKER

O: 601.898.2772 C: 601.454.9397

Tom@TomSmithLand.com

TomSmithLandandHomes.com



Expect More. Get More.



Information is believed to be accurate but not guaranteed.



The Land & Homes Expert
You Can Trust!

TOM SMITH

ALC®, BROKER

O: 601.898.2772 C: 601.454.9397

Tom@TomSmithLand.com

TomSmithLandandHomes.com



Expect More. Get More.

Information is believed to be accurate but not guaranteed.





The Land & Homes Expert *You Can Trust!*

TOM SMITH

ALC®, BROKER

O: 601.898.2772 C: 601.454.9397

Tom@TomSmithLand.com

TomSmithLandandHomes.com



Expect More. Get More.

Information is believed to be accurate but not guaranteed.





The Land & Homes Expert
You Can Trust!

TOM SMITH

ALC®, BROKER

O: 601.898.2772 C: 601.454.9397

Tom@TomSmithLand.com

TomSmithLandandHomes.com

**Tom
Smith
LAND AND
HOMES**

Expect More. Get More.

2011-2024
**BEST
BROKERAGES**

Information is believed to be accurate but not guaranteed.



The Land & Homes Expert You Can Trust!

TOM SMITH

ALC®, BROKER

O: 601.898.2772 C: 601.454.9397

Tom@TomSmithLand.com

TomSmithLandandHomes.com



Expect More. Get More.



Information is believed to be accurate but not guaranteed.



The Land & Homes Expert
You Can Trust!

TOM SMITH

ALC®, BROKER

O: 601.898.2772 C: 601.454.9397

Tom@TomSmithLand.com

TomSmithLandandHomes.com



Expect More. Get More.



Information is believed to be accurate but not guaranteed.

AERIAL MAP

land

id.

[LINK HERE](#)

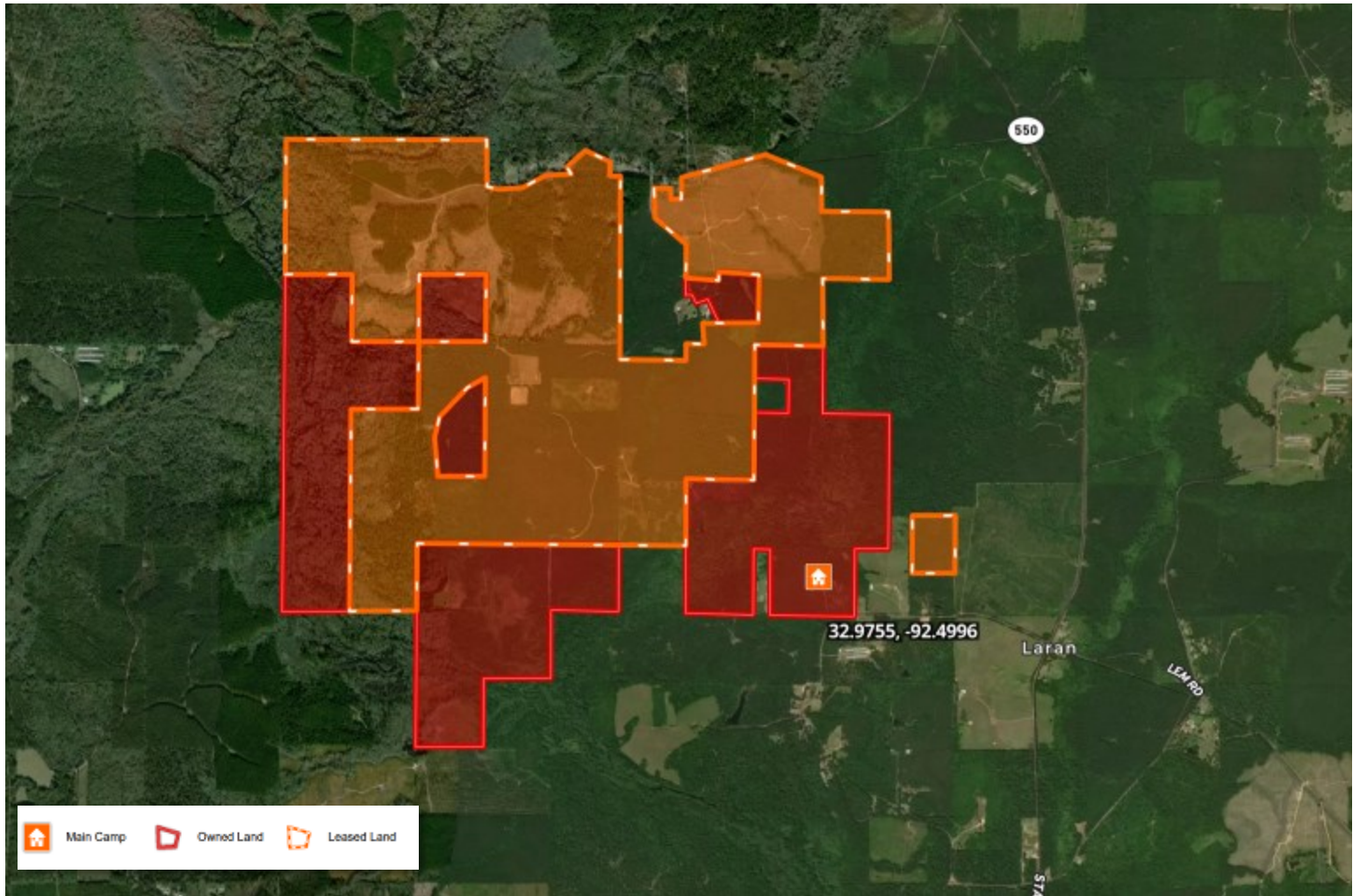

The Land & Homes Expert *You Can Trust!*

TOM SMITH

ALC®, BROKER

O: 601.898.2772 C: 601.454.9397

Tom@TomSmithLand.com

TomSmithLandandHomes.com



Expect More. Get More.



Information is believed to be accurate but not guaranteed.

OWNERSHIP MAP

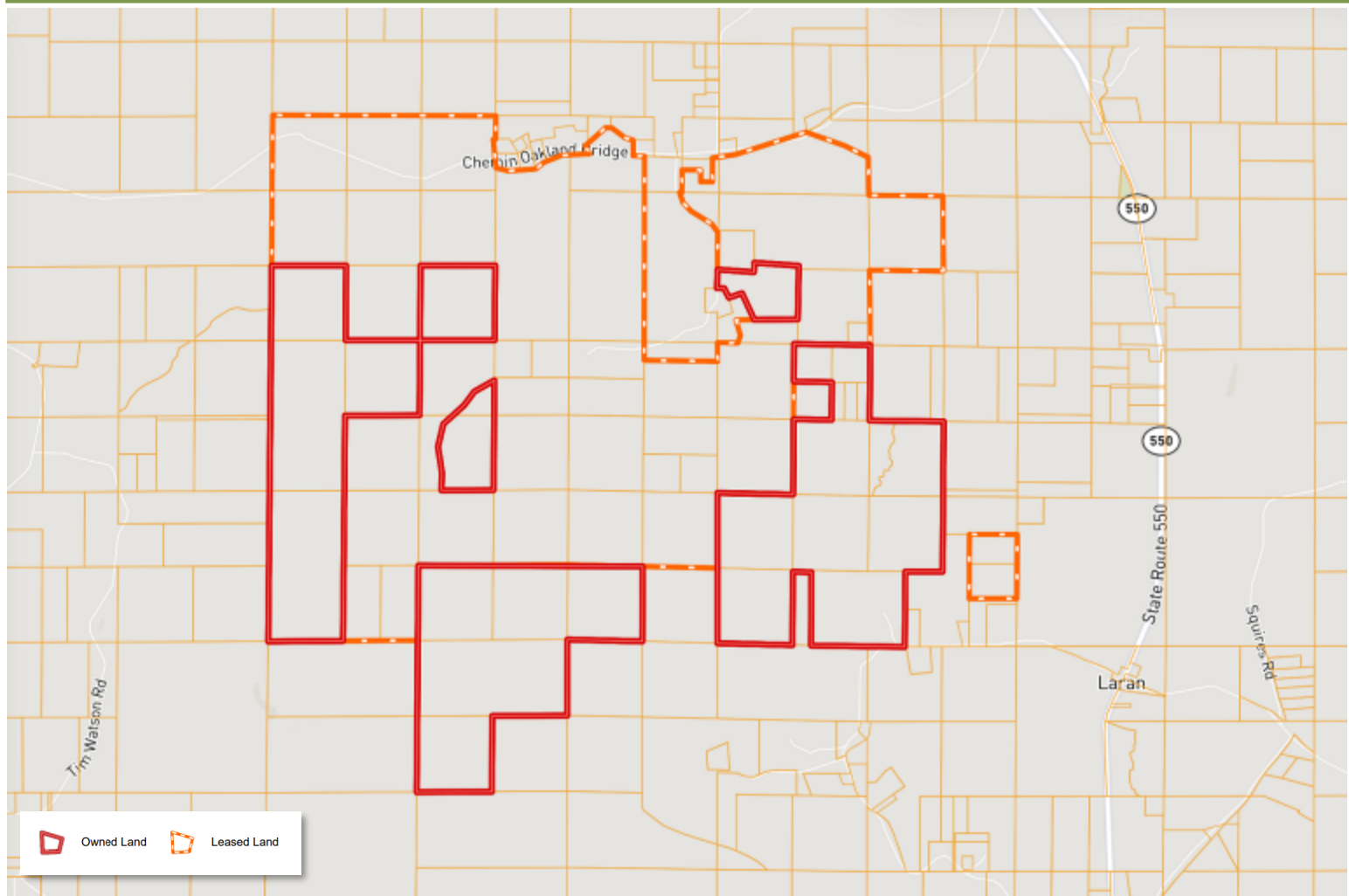

The Land & Homes Expert
You Can Trust!

TOM SMITH

ALC®, BROKER

O: 601.898.2772 C: 601.454.9397

Tom@TomSmithLand.com

TomSmithLandandHomes.com



Expect More. Get More.

Information is believed to be accurate but not guaranteed.



Arkansas
Louisiana

UNION CO
UNION PARISH

UNION CO
UNION PARISH

Lick Creek

Lacombe

Lumberton

LA 100

LA 101

LA 102

LA 103

LA 104

LA 105

LA 106

LA 107

LA 108

LA 109

LA 110

LA 111

LA 112

LA 113

LA 114

LA 115

LA 116

LA 117

LA 118

LA 119

LA 120

LA 121

LA 122

LA 123

LA 124

LA 125

LA 126

LA 127

LA 128

LA 129

LA 130

LA 131

LA 132

LA 133

LA 134

LA 135

LA 136

LA 137

LA 138

LA 139

LA 140

LA 141

LA 142

LA 143

LA 144

LA 145

LA 146

LA 147

LA 148

LA 149

LA 150

LA 151

LA 152

LA 153

LA 154

LA 155

LA 156

LA 157

LA 158

LA 159

LA 160

LA 161

LA 162

LA 163

LA 164

LA 165

LA 166

LA 167

LA 168

LA 169

LA 170

LA 171

LA 172

LA 173

LA 174

LA 175

LA 176

LA 177

LA 178

LA 179

LA 180

LA 181

LA 182

LA 183

LA 184

LA 185

LA 186

LA 187

LA 188

LA 189

LA 190

LA 191

LA 192

LA 193

LA 194

LA 195

LA 196

LA 197

LA 198

LA 199

LA 200

LA 201

LA 202

LA 203

LA 204

LA 205

LA 206

LA 207

LA 208

LA 209

LA 210

LA 211

LA 212

LA 213

LA 214

LA 215

LA 216

LA 217

LA 218

LA 219

LA 220

LA 221

LA 222

LA 223

LA 224

LA 225

LA 226

LA 227

LA 228

LA 229

LA 230

LA 231

LA 232

LA 233

LA 234

LA 235

LA 236

LA 237

LA 238

LA 239

LA 240

LA 241

LA 242

LA 243

LA 244

LA 245

LA 246

LA 247

LA 248

LA 249

LA 250

LA 251

LA 252

LA 253

LA 254

LA 255

LA 256

LA 257

LA 258

LA 259

LA 260

LA 261

LA 262

LA 263

LA 264

LA 265

LA 266

LA 267

LA 268

LA 269

LA 270

LA 271

LA 272

LA 273

LA 274

LA 275

LA 276

LA 277

LA 278

LA 279

LA 280

LA 281

LA 282

LA 283

LA 284

LA 285

LA 286

LA 287

LA 288

LA 289

LA 290

LA 291

LA 292

LA 293

LA 294

LA 295

LA 296

LA 297

LA 298

LA 299

LA 300

LA 301

LA 302

LA 303

LA 304

LA 305

LA 306

LA 307

LA 308

LA 309

LA 310

LA 311

LA 312

LA 313

LA 314

LA 315

LA 316

LA 317

LA 318

LA 319

LA 320

LA 321

LA 322

LA 323

LA 324

LA 325

LA 326

LA 327

LA 328

LA 329

LA 330

LA 331

LA 332

LA 333

LA 334

LA 335

LA 336

LA 337

LA 338

LA 339

LA 340

LA 341

LA 342

LA 343

LA 344

LA 345

LA 346

LA 347

LA 348

LA 349

LA 350

LA 351

LA 352

LA 353

LA 354

LA 355

LA 356

LA 357

LA 358

LA 359

LA 360

LA 361

LA 362

LA 363

LA 364

LA 365

LA 366

LA 367

LA 368

LA 369

LA 370

LA 371

LA 372

LA 373

LA 374

LA 375

LA 376

LA 377

LA 378

LA 379

LA 380

LA 381

LA 382

LA 383

LA 384

LA 385

LA 386

LA 387

LA 388

LA 389

LA 390

LA 391

LA 392

LA 393

LA 394

LA 395

LA 396

LA 397

LA 398

LA 399

LA 400

LA 401

LA 402

LA 403

LA 404

LA 405

LA 406

LA 407

LA 408

LA 409

LA 410

LA 411

LA 412

LA 413

LA 414

LA 415

LA 416

LA 417

LA 418

LA 419

LA 420

LA 421

LA 422

LA 423

LA 424

LA 425

LA 426

LA 427

LA 428

LA 429

LA 430

LA 431

LA 432

LA 433

LA 434

LA 435

LA 436

LA 437

LA 438

LA 439

LA 440

LA 441

LA 442

LA 443

LA 444

LA 445

LA 446

LA 447

LA 448

LA 449

LA 450

LA 451

LA 452

LA 453

LA 454

LA 455

LA 456</

2011-2024
AMERICAN
BEST
EMPLOYERS & GETS

SOIL MAP

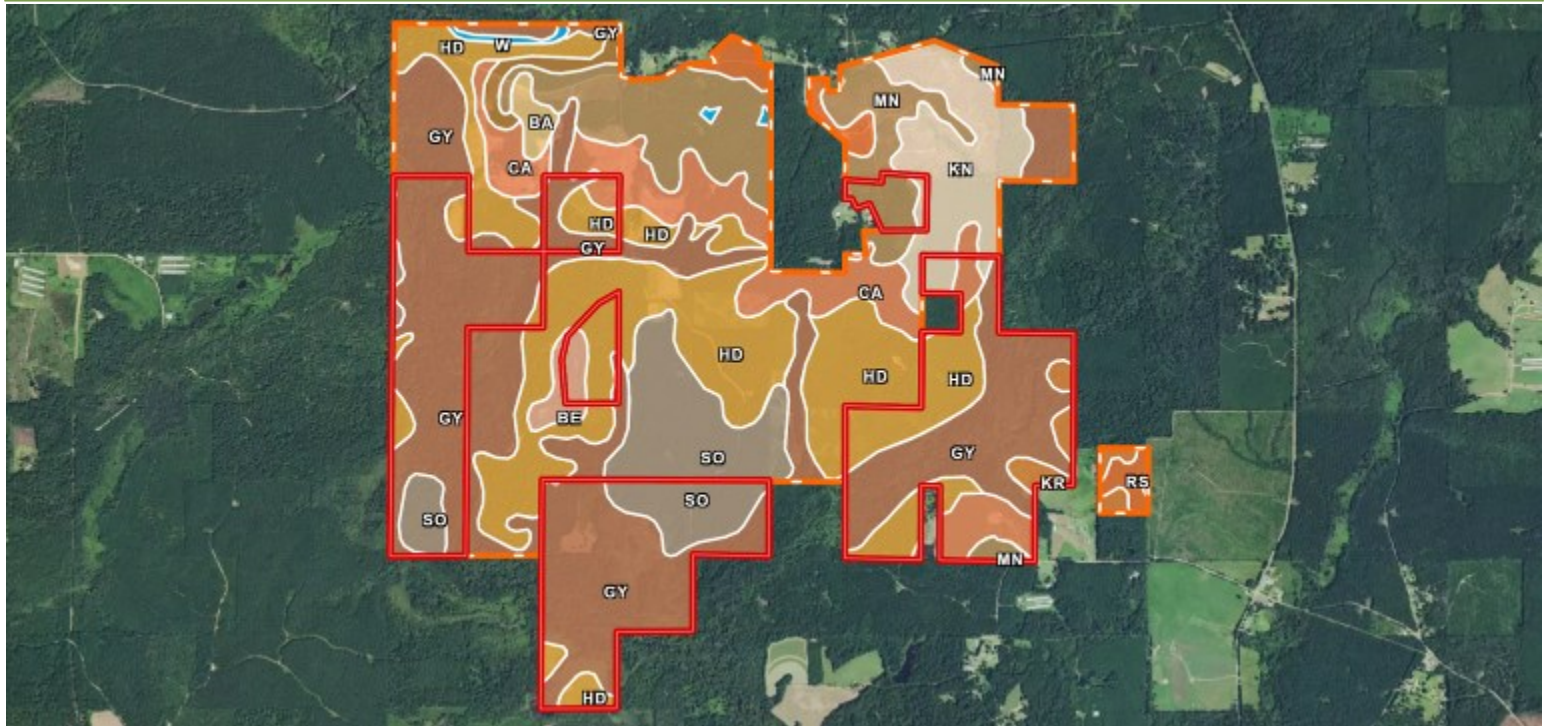

SOIL CODE	SOIL DESCRIPTION	ACRES	%	CPI	NCCPI	CAP
GY	Guyton silt loam, 0 to 1 percent slopes, frequently flooded	805.6 5	35.23	0	44	5w
Hd	Harleston fine sandy loam, 1 to 3 percent slopes	559.0 1	24.45	0	52	2e
Mn	Malbis fine sandy loam, 1 to 5 percent slopes	232.6 5	10.17	0	53	2e
So	Smithton fine sandy loam, 0 to 2 percent slopes	202.7 8	8.87	0	53	3w
Ca	Cahaba fine sandy loam, 1 to 5 percent slopes	197.7 6	8.65	0	81	2e
Kn	Kirvin fine sandy loam, 1 to 5 percent slopes	148.5 8	6.5	0	69	3e
Rs	Ruston fine sandy loam, 1 to 5 percent slopes	41.43	1.81	0	70	3e
KR	Kirvin fine sandy loam, 5 to 12 percent slopes	29.14	1.27	0	67	6e
Be	Bierville loamy fine sand, 1 to 3 percent slopes	25.83	1.13	0	76	2s
SM	Smithdale fine sandy loam, 8 to 15 percent slopes	20.04	0.88	0	64	4e
Ba	Betis loamy fine sand, 1 to 5 percent slopes	15.78	0.69	0	27	4e
W	Water	7.92	0.35	0	-	8
ID	Iuka-Deia complex, 0 to 1 percent slopes, frequently flooded	0.03	0.0	0	65	2w

The Land & Homes Expert
You Can Trust!

TOM SMITH

ALC®, BROKER

O: 601.898.2772 C: 601.454.9397

Tom@TomSmithLand.com

TomSmithLandandHomes.com



Expect More. Get More.



Information is believed to be accurate but not guaranteed.

DIRECTIONAL MAP

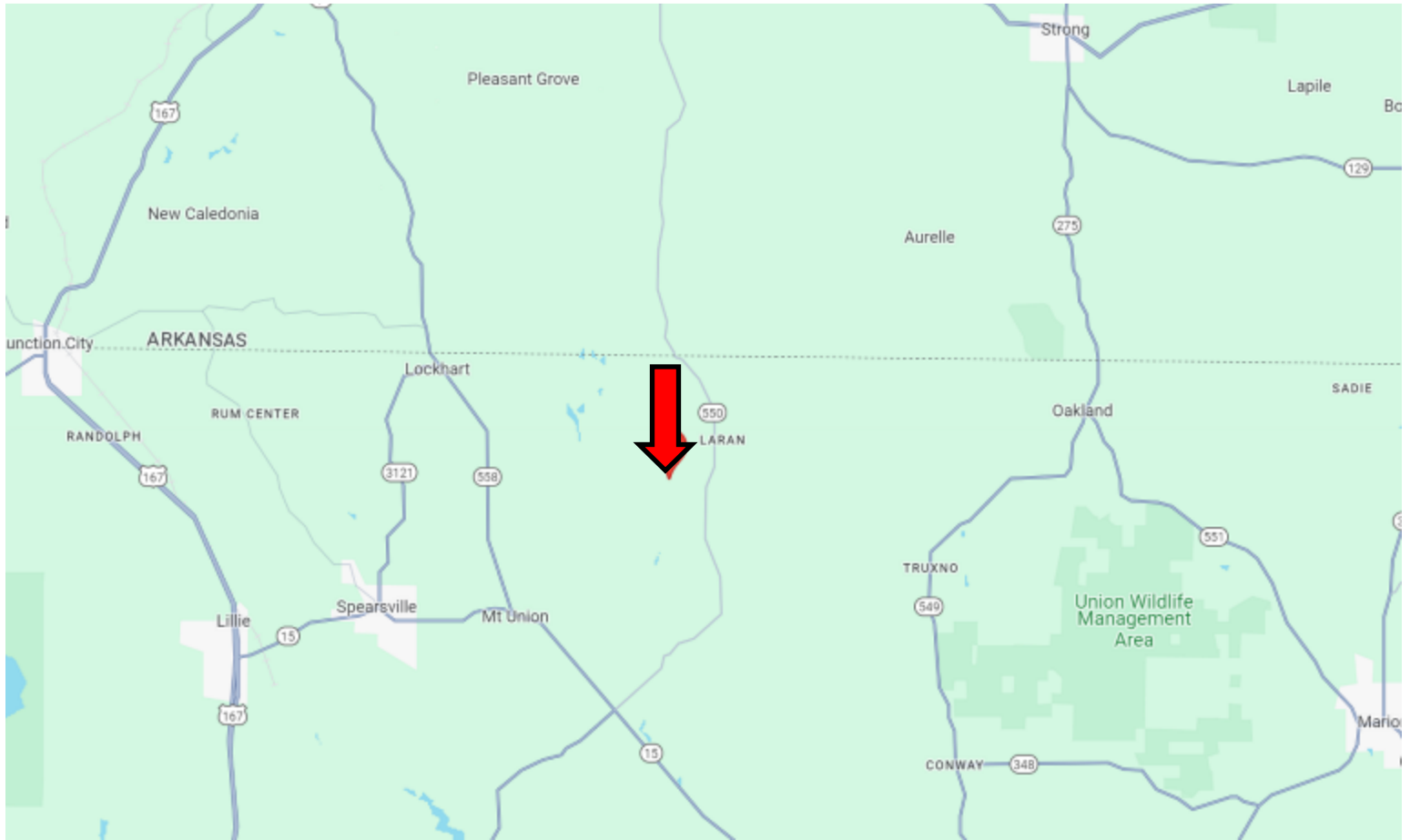

DIRECTIONS FROM SPEARSVILLE, LA: Travel LA-15 for 6 miles. Turn left onto LA-550 and travel 5.9 miles. Turn left onto Lem Road. After 177 feet, the property entrance will be on the right. [GOOGLE MAP LINK](#)



**TOM
SMITH**

ALC®, BROKER

Office: 601.898.2772

Cell: 601.454.9397

Tom@TomSmithLand.com



Expect More. Get More.

Call The Land Man Today!

TomSmithLandandHomes.com

Information is believed to be accurate but not guaranteed.

