

TIMBER INVESTMENT OR HUNTING TRACT

37.5± acres in Covington County, MS



\$70,000

Welcome to this beautiful 37.5± acre parcel of merchantable timber in Covington County, MS, just 5 miles from downtown Collins. This property consists of a diverse mix of timber, making it an excellent investment opportunity or a prime spot for hunting. It has no deed easement, and access would need to be granted from an adjoining landowner.

Directions from the Intersection of Hwy 84 and Hwy 49 in Collins, MS: Travel Hwy 84 E for 3.3 miles. Turn right onto Providence Church Road and travel 1.3 miles. Turn left onto Dennis Knight Road. After 1 mile, the property will be located on your right. [Google Map Link](#)



BRADY
RICHARDSON

REALTOR®

Office: 601.898.2772

Cell: 662.418.8791

Brady@TomSmithLand.com



Expect More. Get More.

A Real Estate Expert You Can Trust

TomSmithLandandHomes.com

Information is believed to be accurate but not guaranteed.





A Real Estate Expert *You Can Trust!*

BRADY RICHARDSON
REALTOR®
O: 601.898.2772 C: 662.418.8791
Brady@TomSmithLand.com
TomSmithLandandHomes.com



Expect More. Get More.





A Real Estate Expert *You Can Trust!*



BRADY RICHARDSON
REALTOR®
O: 601.898.2772 C: 662.418.8791
Brady@TomSmithLand.com
TomSmithLandandHomes.com

Expect More. Get More.



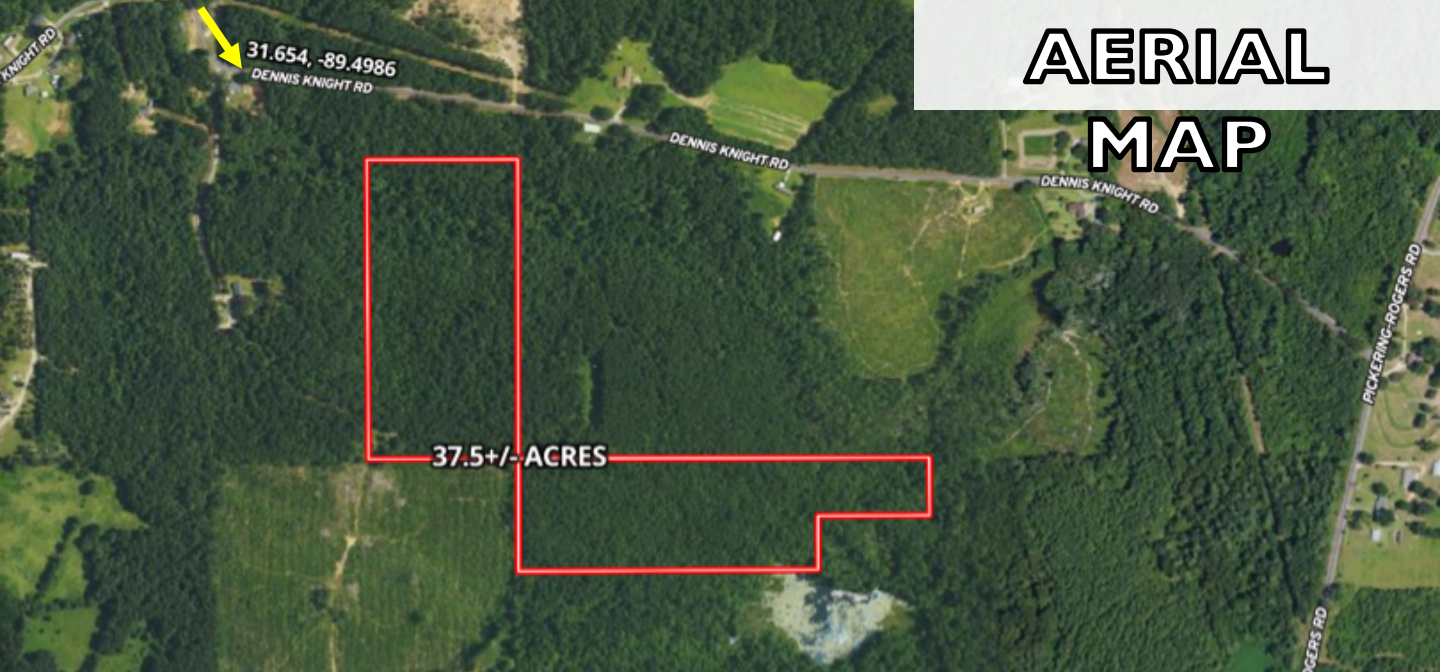

AERIAL MAP

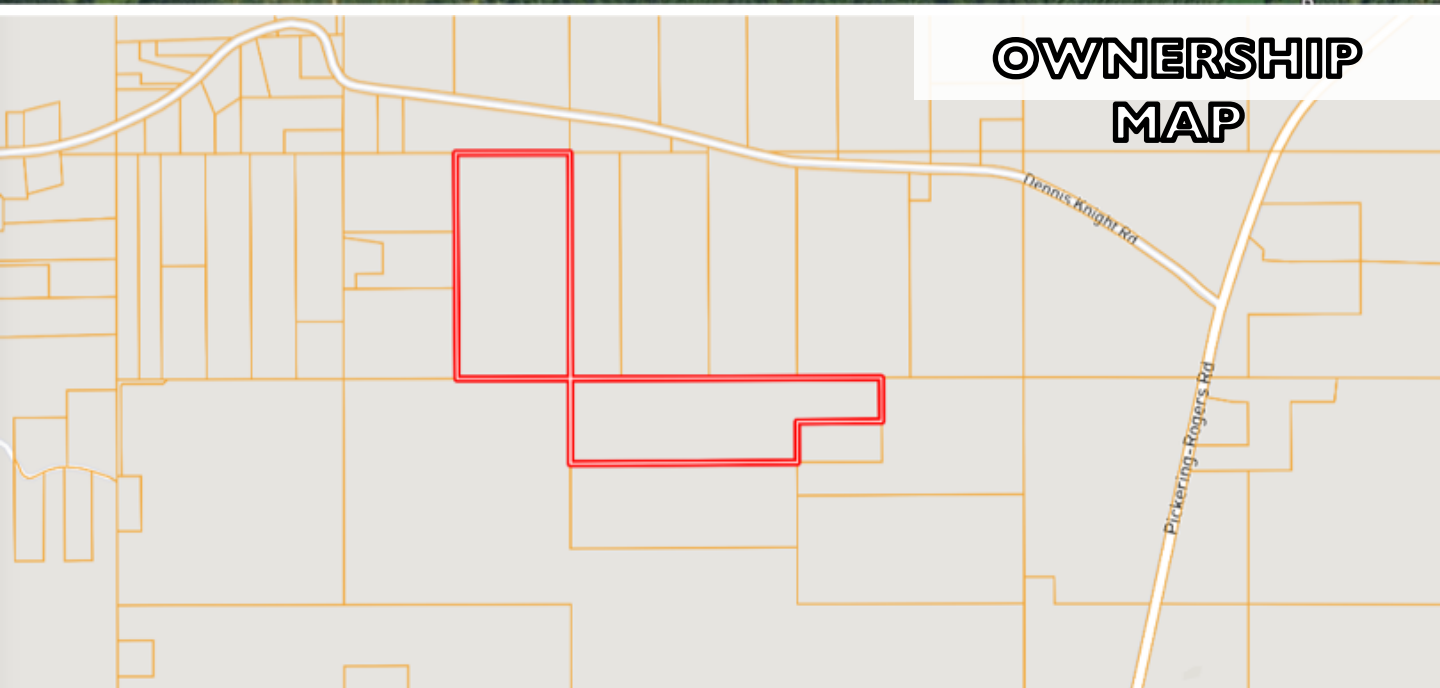

OWNERSHIP MAP

[CLICK HERE FOR THE LANDID INTERACTIVE MAP LINK](#)

A Real Estate Expert
You Can Trust!

BRADY RICHARDSON

REALTOR®

O: 601.898.2772 C: 662.418.8791

Brady@TomSmithLand.com

TomSmithLandandHomes.com



Expect More. Get More.



Information is believed to be accurate but not guaranteed.

TOPO MAP

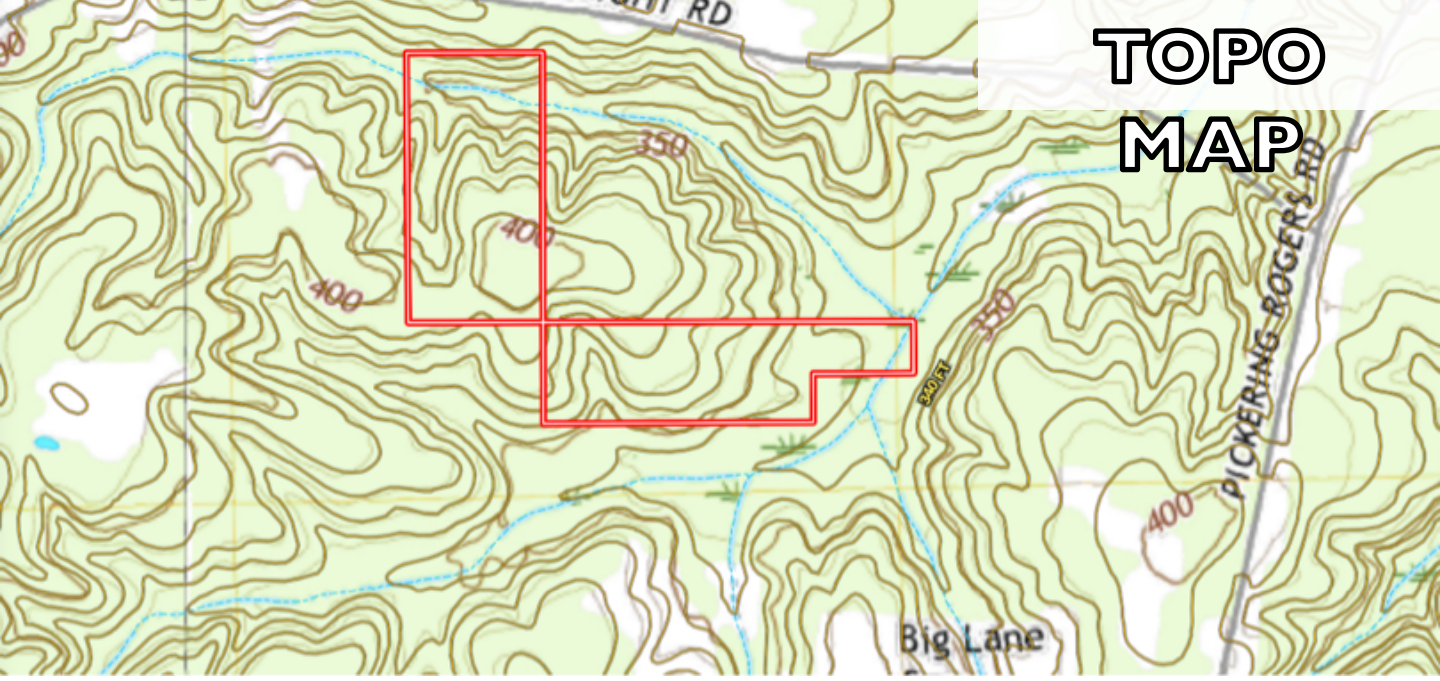

SOIL MAP

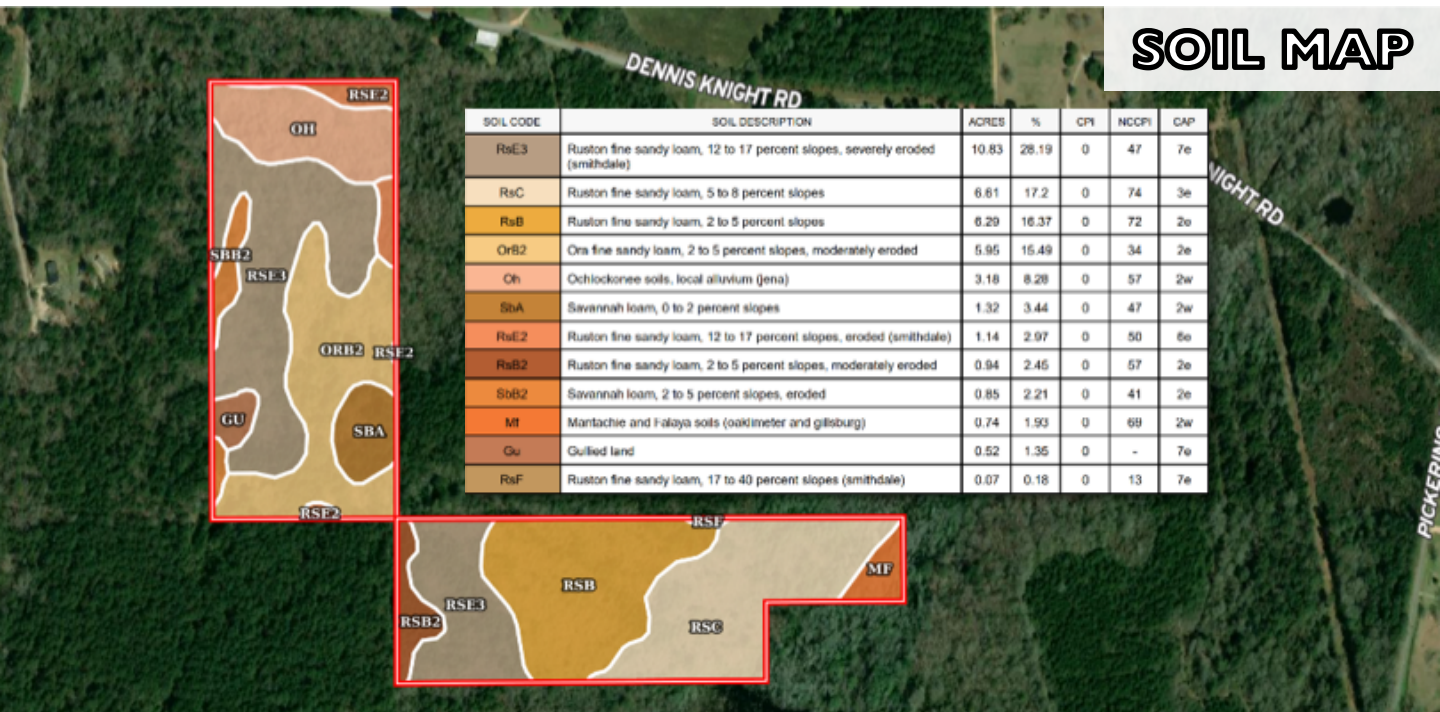

**A Real Estate Expert
You Can Trust!**

BRADY RICHARDSON
REALTOR®
O: 601.898.2772 C: 662.418.8791
Brady@TomSmithLand.com
TomSmithLandandHomes.com

**Tom Smith
LAND AND
HOMES**

Expect More. Get More.

Information is believed to be accurate but not guaranteed.



DIRECTIONAL MAP

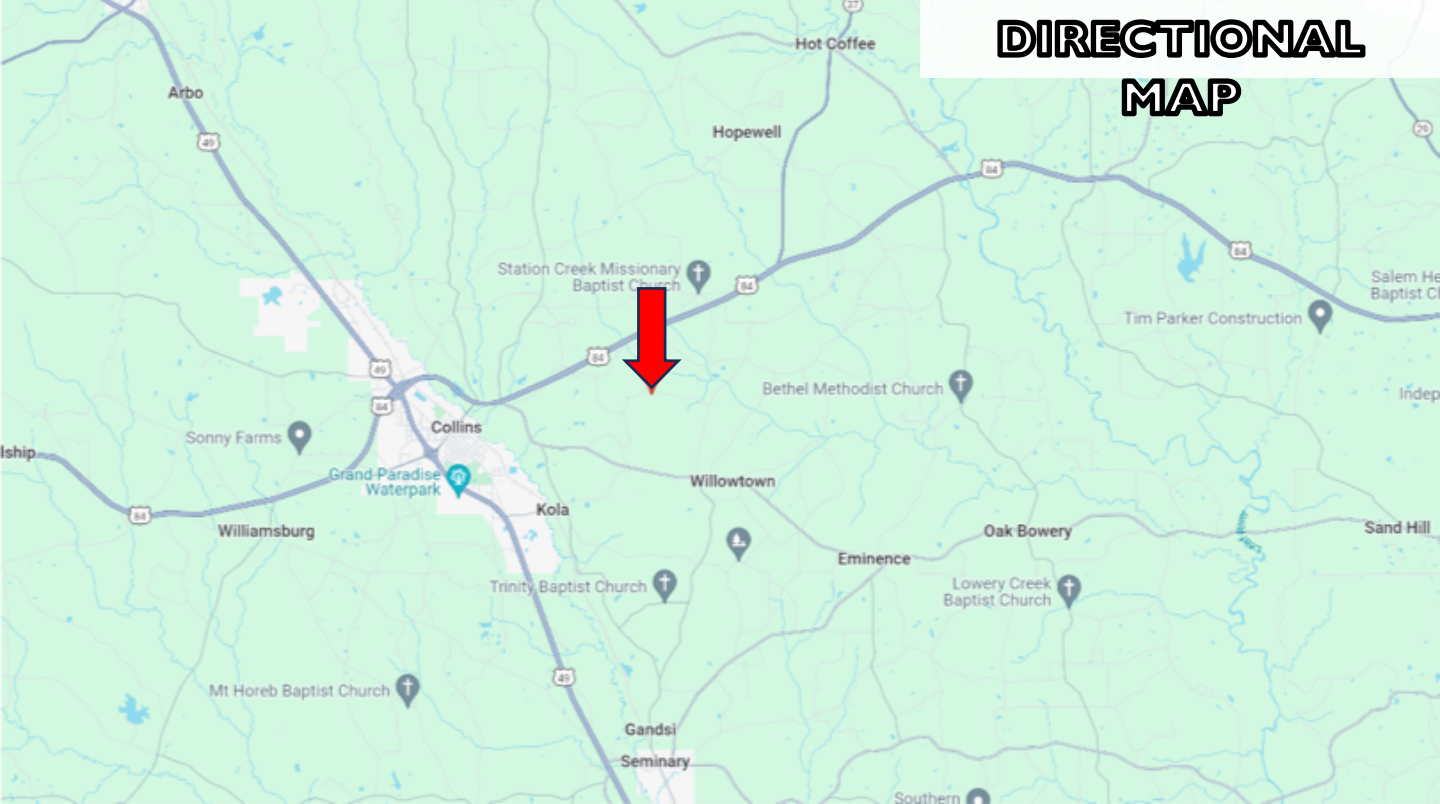

Directions from the Intersection of Hwy 84 and Hwy 49 in Collins, MS: Travel Hwy 84 E for 3.6 miles. Turn right onto Providence Church Road and travel 1.3 miles. Turn left onto Dennis Knight Road. After 1 mile, the property will be located on your right. [Google Map Link](#)



BRADY
RICHARDSON

REALTOR®

Office: 601.898.2772

Cell: 662.418.8791

Brady@TomSmithLand.com



Expect More. Get More.

A Real Estate Expert You Can Trust

TomSmithLandandHomes.com

Information is believed to be accurate but not guaranteed.

