

# Muddy Springs 480 acres / Pike County MS

Mississippi, AC +/-

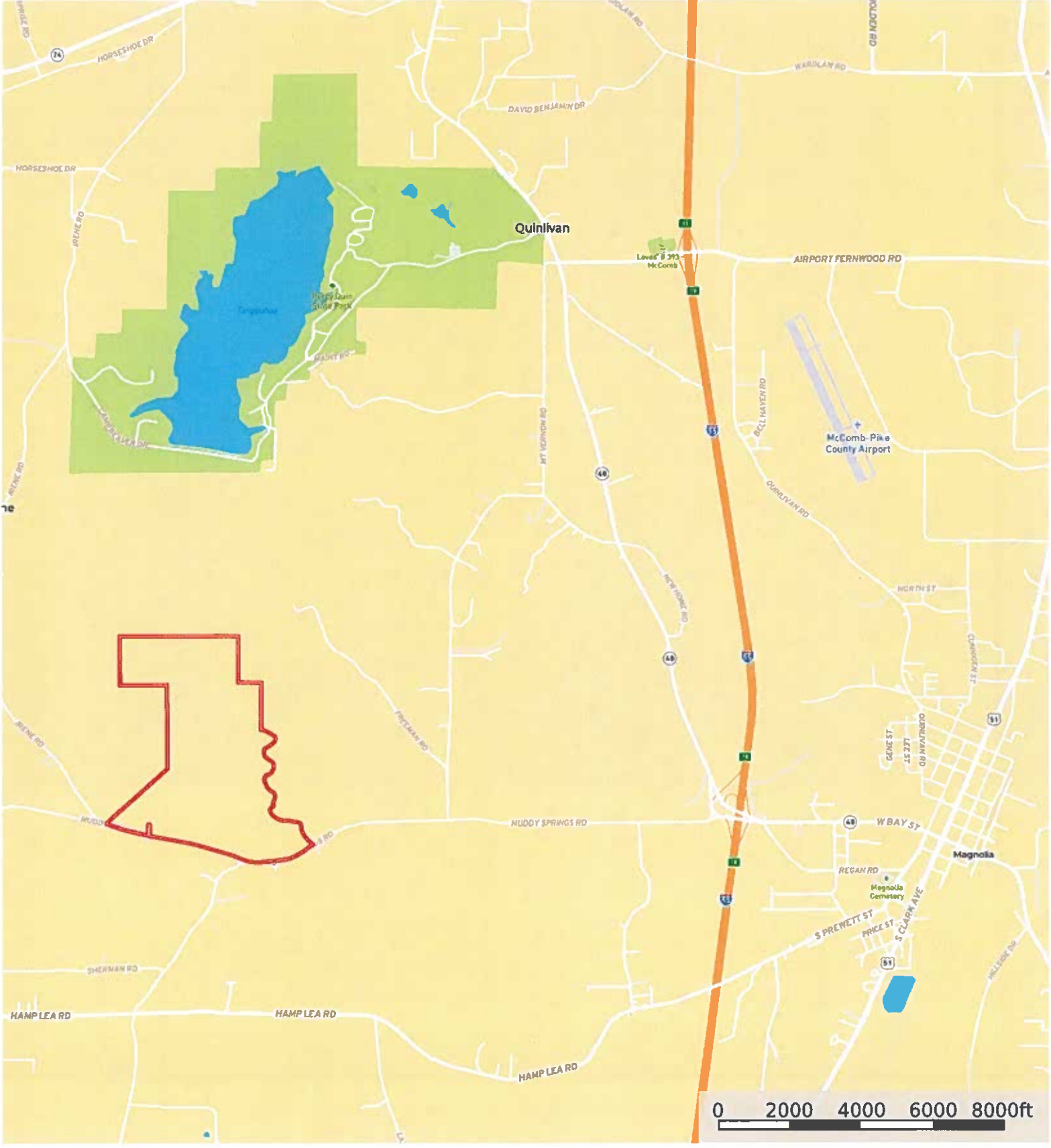

Boundary



Muddy Springs 480 acres / Pike County MS  
Mississippi, AC +/-

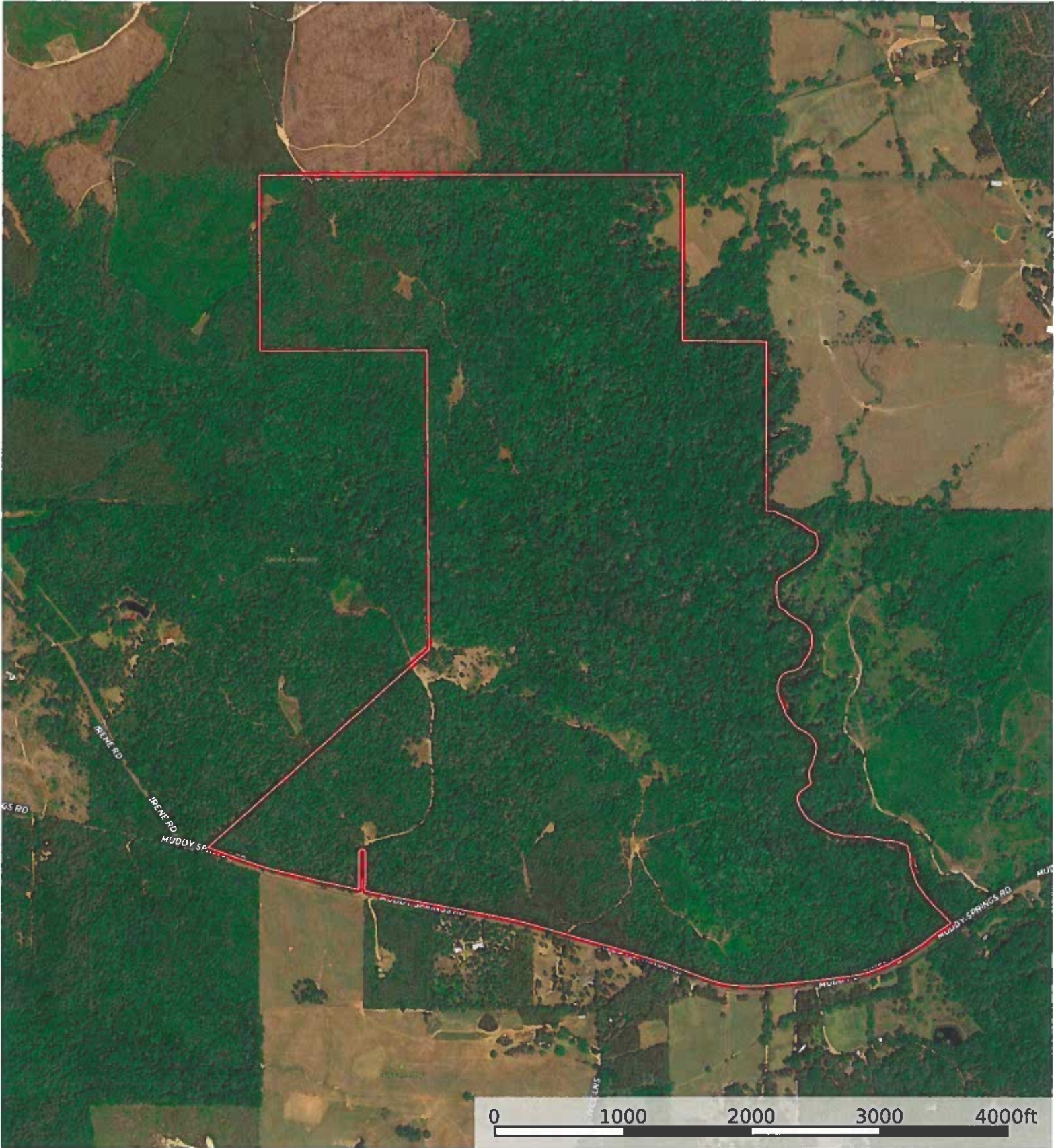

Boundary



Muddy Springs 480 acres / Pike County MS  
Mississippi, AC +/-

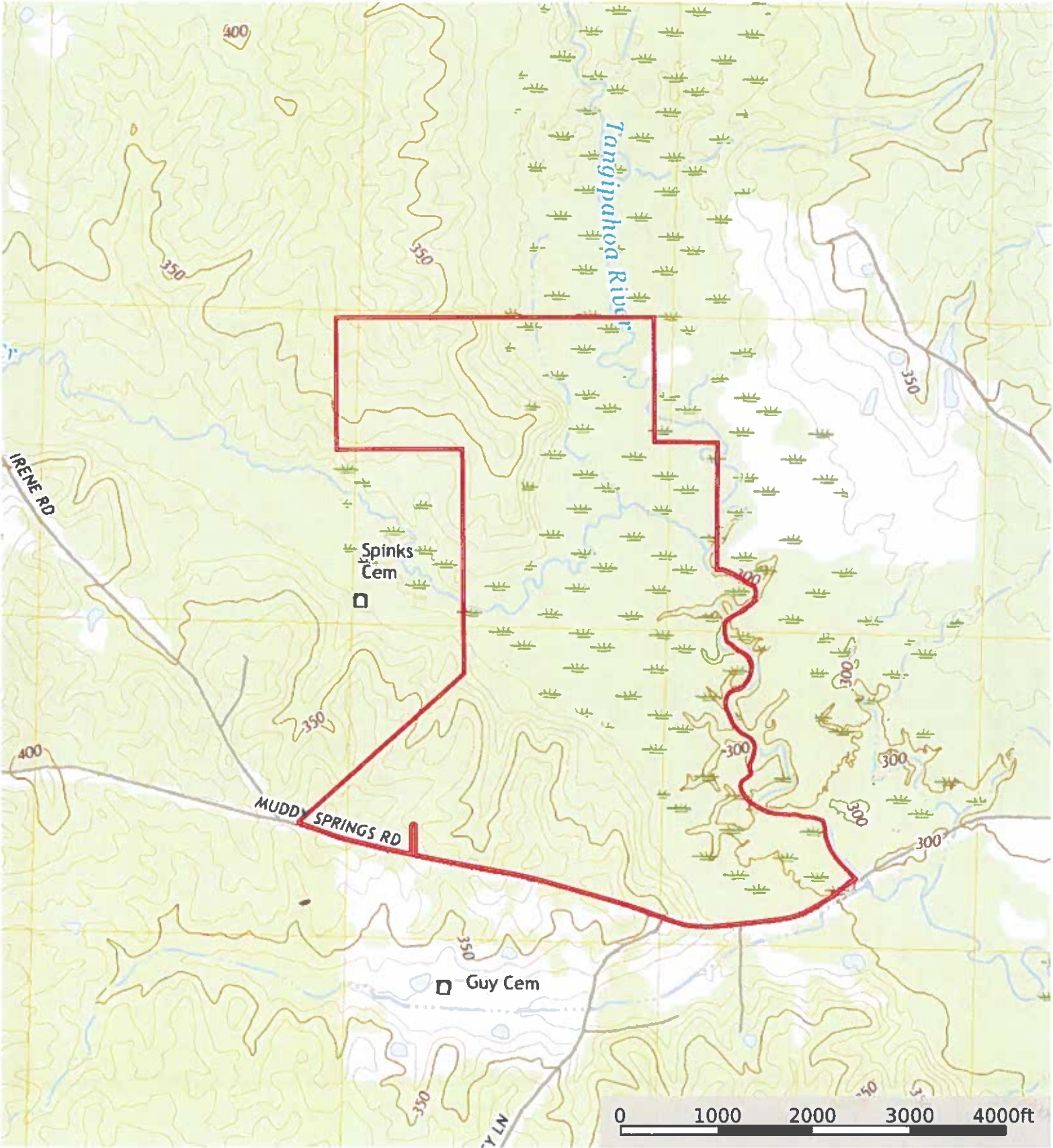

Boundary



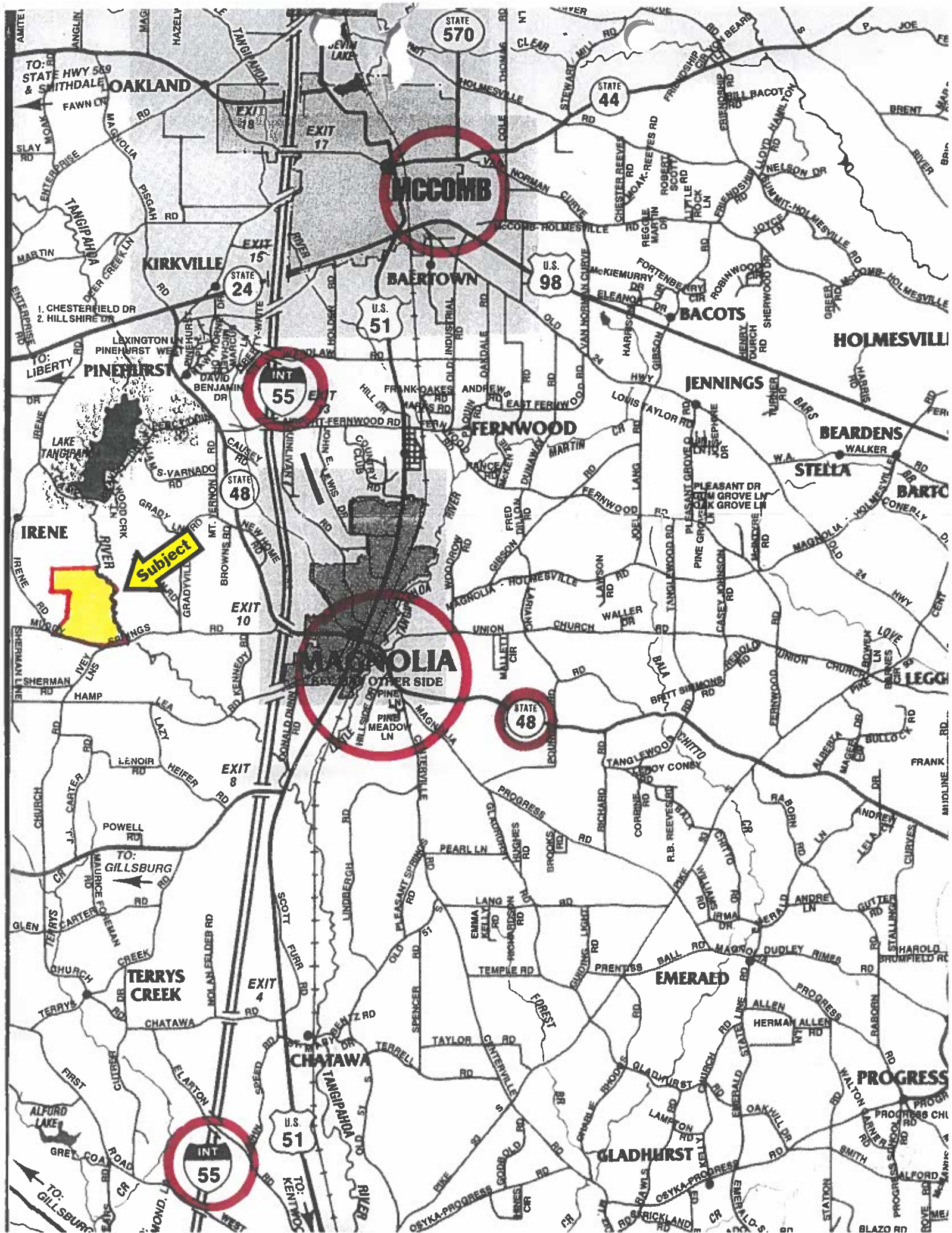

**MCCOMB**

**KIRKVILLE**

**PINEHURST**

**IRENE**

**Subject**

**MAGNOLIA**

**BAERTOWN**

**BACOTS**

**JENNINGS**

**FERNWOOD**

**BEARDENS**

**STELLA**

**EMERALD**

**CHATAWA**

**GLADHURST**

**PROGRESS**

**INT 55**

**U.S. 51**

**STATE 48**

**STATE 570**

**STATE 44**

**STATE 24**

**STATE 48**

**INT 55**

**EXIT 10**

**EXIT 8**

**EXIT 4**

**U.S. 51**

**INT 55**

**STATE 570**

**STATE 44**

**STATE 24**

**STATE 48**

**INT 55**

**EXIT 10**

**EXIT 8**

**EXIT 4**

**U.S. 51**

**INT 55**



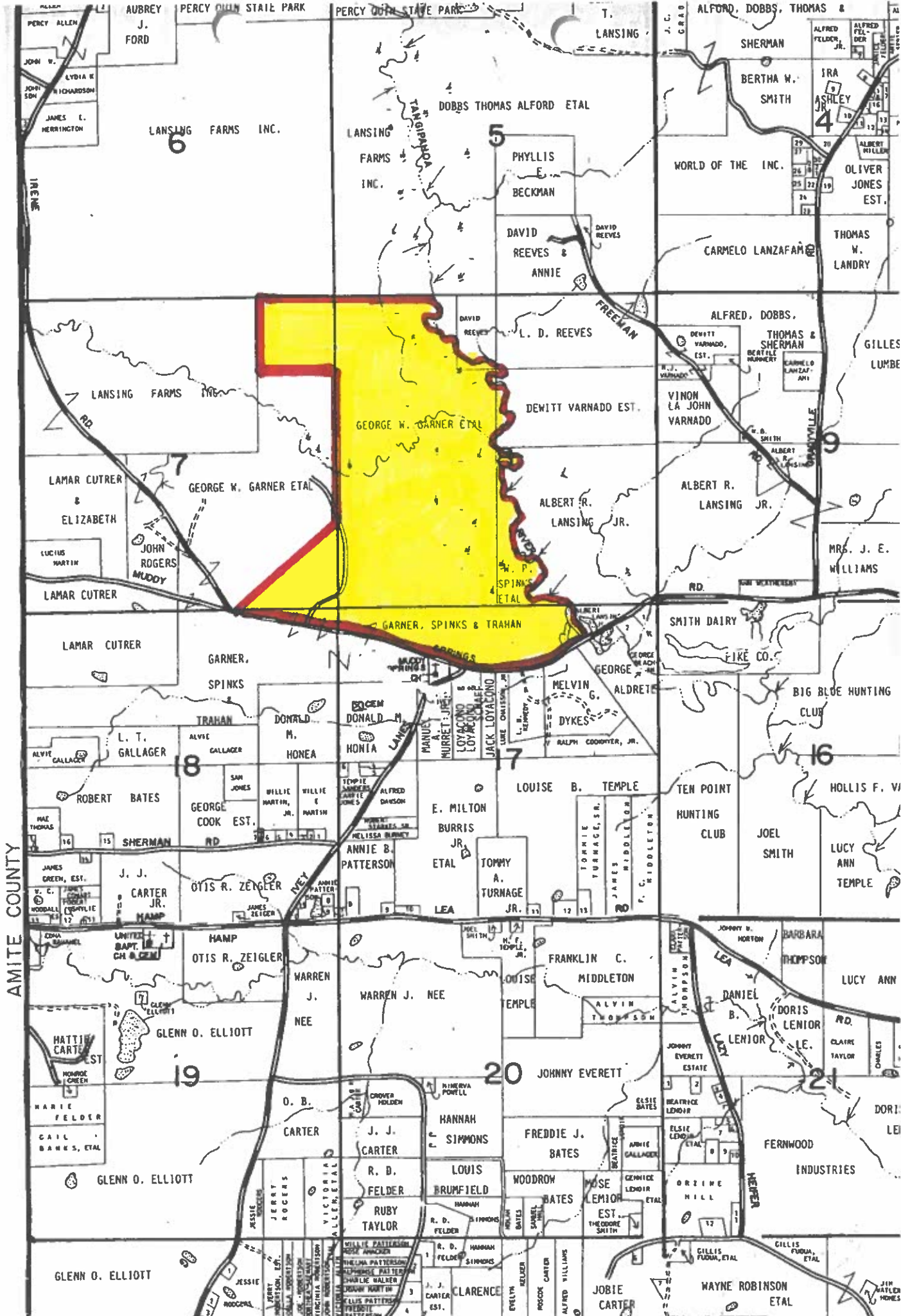

AMITE COUNTY

PERCY DUNN STATE PARK

PERCY DUNN STATE PARK

ALFORD, DOBBS, THOMAS & SHERMAN

LANSING FARMS INC.

LANSING FARMS INC.

DOBBS THOMAS ALFORD ETAL

WORLD OF THE INC.

OLIVER JONES EST.

LANSING FARMS INC.

GEORGE W. GARNER ETAL

DEWITT VARNADO EST.

ALFRED, DOBBS, THOMAS & SHERMAN

GILLES LUMBE

LAMAR CUTRER & ELIZABETH

GEORGE W. GARNER ETAL

ALBERT R. LANSING JR.

ALBERT R. LANSING JR.

MRS. J. E. WILLIAMS

LAMAR CUTRER

JOHN ROGERS MUDDY

GARNER, SPINKS & TRAHAN

SMITH DAIRY

FIKE CO.

LAMAR CUTRER

GARNER, SPINKS

GARNER, SPINKS & TRAHAN

SMITH DAIRY

FIKE CO.

ALVIE GALLAGER

ALVIE GALLAGER

DONALD M. HONIA

MELVIN G. ALDRETE

BIG BLUE HUNTING CLUB

ROBERT BATES

GEORGE COOK EST.

ANNIE B. PATTERSON

LOUISE B. TEMPLE

TEH POINT HUNTING CLUB

JAMES GREEN, EST.

J. J. CARTER JR.

OTIS R. ZEIGLER

FRANKLIN C. MIDDLETON

HOLLIS F. V. TEMPLE

HATTIE CARTER

GLENN O. ELLIOTT

WARREN J. NEE

JOHNNY EVERETT

LUCY ANN TEMPLE

HARRIE FELDER

GLENN O. ELLIOTT

O. B. CARTER

JOHNNY EVERETT

LUCY ANN THOMPSON

CARL BANKS, ETAL

GLENN O. ELLIOTT

J. J. CARTER

FREDDIE J. BATES

DORIS LENIOR

GLENN O. ELLIOTT

GLENN O. ELLIOTT

R. D. FELDER

WOODROW BATES

FERNWOOD INDUSTRIES

GLENN O. ELLIOTT

GLENN O. ELLIOTT

J. J. CARTER

JOBBIE CARTER

WAYNE ROBINSON ETAL