

Lovely Leflore County Brick Home

412 Macarthur Ave., Greenwood, MS 38930 | \$218,000



This lovely three-bedroom, two-bath brick home is located at 412 Macarthur Ave., in a peaceful neighborhood in Greenwood. The residence features 1,643 square feet of comfortable living space and sits on a 0.35-acre lot. One of the standout features of this property is the fenced-in backyard and a convenient shed for additional storage or workshop space. Enjoy being just a short drive from local shops and dining. This home is perfect for families, first-time buyers, or anyone looking for a comfortable and spacious home in Leflore County, MS. Don't miss your chance to own this beautiful property. Contact Anthony Steen today! for a viewing!



**ANTHONY
STEEN**

REALTOR®

Office: 601.898.2772

Cell: 662.645.5151

Anthony@TomSmithLand.com



Expect More. Get More.

A Real Estate Expert You Can Trust

TomSmithLandandHomes.com

Information is believed to be accurate but not guaranteed.





A Real Estate Expert *You Can Trust!*

ANTHONY STEEN
REALTOR®
O: 601.898.2772 C: 662.645.5151
Anthony@TomSmithLand.com
TomSmithLandandHomes.com



Expect More. Get More.





A Real Estate Expert *You Can Trust!*

ANTHONY STEEN
REALTOR®

O: 601.898.2772 C: 662.645.5151

Anthony@TomSmithLand.com

TomSmithLandandHomes.com



Expect More. Get More.

Information is believed to be accurate but not guaranteed.





A Real Estate Expert
You Can Trust!

ANTHONY STEEN
REALTOR®
O: 601.898.2772 C: 662.645.5151
Anthony@TomSmithLand.com
TomSmithLandandHomes.com

Tom Smith
LAND AND
HOMES
Expect More. Get More.

LandReport
2011-2024
BEST
BROKERAGES

Information is believed to be accurate but not guaranteed.



A Real Estate Expert *You Can Trust!*

ANTHONY STEEN
REALTOR®
O: 601.898.2772 C: 662.645.5151
Anthony@TomSmithLand.com
TomSmithLandandHomes.com

**Tom
Smith
LAND AND
HOMES**

Expect More. Get More.

LandReport
2011-2024
BEST
BROKERAGES

Information is believed to be accurate but not guaranteed.

MAPS | [Click for the Interactive Map](#)

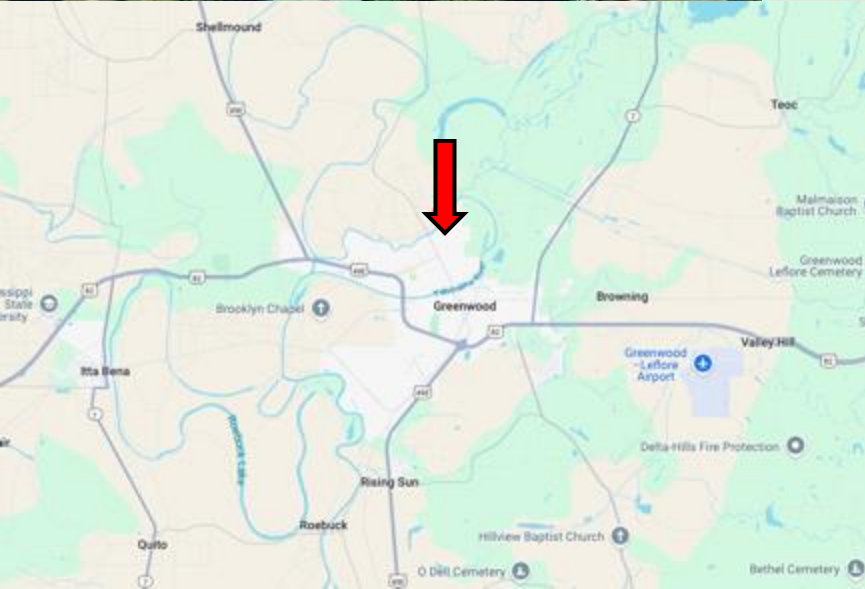
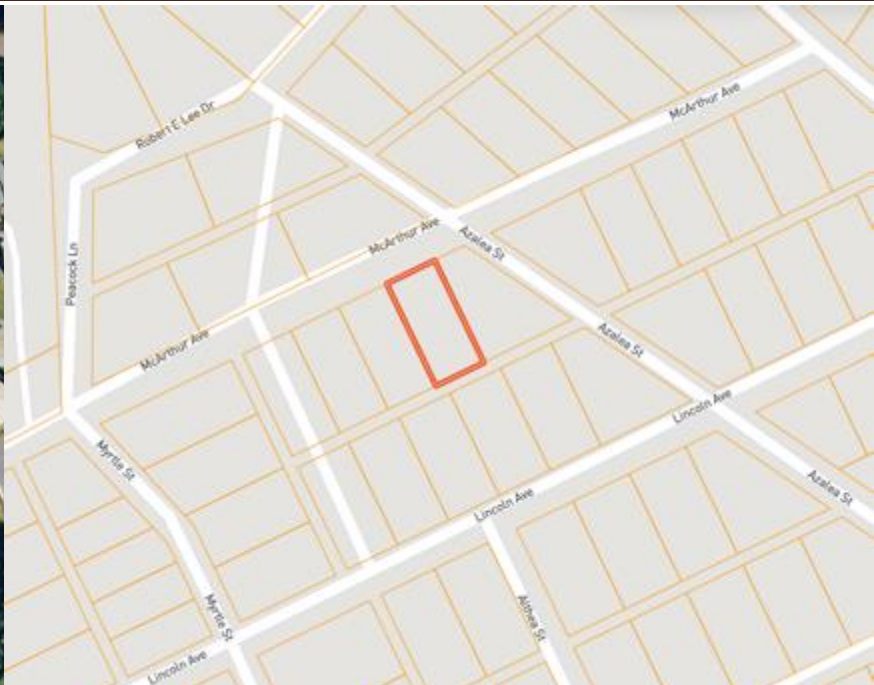

Address: 412 Macarthur Ave.
Greenwood, MS 38930

Directions from Hwy 82 and Hwy 49 in Greenwood, MS: Travel northeast on Main St. for 0.7 miles. Turn left onto Palace St. and travel 0.1 miles. Turn right onto Fulton St. and travel 0.7 miles. Take a slight left onto Grand Blvd. and travel 1.1 miles. Turn right onto Rosemary Ln. and travel 0.2 miles. Continue onto Macarthur Ave. After 0.2 miles, the house will be on the right.

[Google Map Link](#)



**ANTHONY
STEEN**

REALTOR®

Office: 601.898.2772

Cell: 662.645.5151

Anthony@TomSmithLand.com



Expect More. Get More.

A Real Estate Expert You Can Trust

TomSmithLandandHomes.com

Information is believed to be accurate but not guaranteed.

