

Washington County Home



306 Willeroy St, Leland, MS 38756

\$100,000

Charming home for sale at 306 Willeroy St, Leland, MS, in Washington County! This 3-bedroom, 2.5-bathroom home features a closed-in front porch and offers 1,960 square feet of living space on a 0.31±acre lot, complete with a private driveway. Inside, you'll find original hardwood floors and a renovated kitchen. The spacious front living room is adjacent to the dining room, while the back of the house includes a nice bonus room with an additional bathroom. The large fenced-in backyard provides ample space for storing a boat or another vehicle and a shed for lawn equipment storage. This home is priced at \$112,500 and would be perfect for a first-time buyer or a new family.



**ANTHONY
STEEN**

REALTOR®

Office: 601.898.2772

Cell: 662.645.5151

Anthony@TomSmithLand.com



Expect More. Get More.

A Real Estate Expert You Can Trust

TomSmithLandandHomes.com

Information is believed to be accurate but not guaranteed.





A Real Estate Expert
You Can Trust!

ANTHONY STEEN
REALTOR®
O: 601.898.2772 C: 662.645.5151
Anthony@TomSmithLand.com
TomSmithLandandHomes.com

Tom Smith
LAND AND HOMES
Expect More. Get More.

LandReport
2011-2024
BEST
BROKERAGES

Information is believed to be accurate but not guaranteed.



A Real Estate Expert
You Can Trust!

ANTHONY STEEN
REALTOR®
O: 601.898.2772 C: 662.645.5151
Anthony@TomSmithLand.com
TomSmithLandandHomes.com

Tom Smith
LAND AND HOMES
Expect More. Get More.

LandReport
2011-2024
BEST
BROKERAGES

Information is believed to be accurate but not guaranteed.



A Real Estate Expert
You Can Trust!

ANTHONY STEEN
REALTOR®
O: 601.898.2772 C: 662.645.5151
Anthony@TomSmithLand.com
TomSmithLandandHomes.com

Tom Smith
LAND AND HOMES
Expect More. Get More.

LandReport
2011-2024
NATIONAL
BEST
BROKERAGES

Information is believed to be accurate but not guaranteed.

MAPS | [Click for the Interactive Map](#)

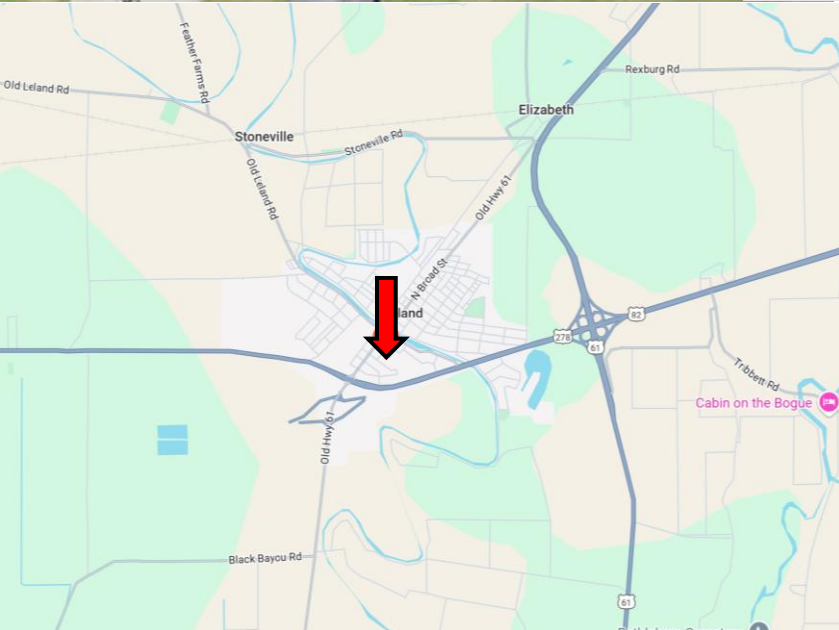

Address: 306 Willeroy St, Leland, MS 38756

Directions from the intersection of US-61 & US-278, in Leland, MS: Take a slight right to merge onto US-82 W toward US-278 W/Greenville and continue for 2.1 miles. Turn right onto S Broad St./Old Hwy 61 and travel 0.3 miles. Turn right onto Willeroy St. After 0.1 miles, the home will be on the right. [Google Map Link](#)



**ANTHONY
STEEN**

REALTOR®

Office: 601.898.2772

Cell: 662.645.5151

Anthony@TomSmithLand.com



Expect More. Get More.

A Real Estate Expert You Can Trust

TomSmithLandandHomes.com

Information is believed to be accurate but not guaranteed.

