



HALL AND HALL®

Dedicated to Land and Landowners Since 1946

SALES | AUCTIONS | FINANCE | MANAGEMENT | APPRAISALS

Muddy Creek Sedan Pasture | Wilsall, Montana | \$3,500,000



Executive Summary

The 814± acre Muddy Creek Sedan Pasture is the summer grazing portion of the 2,217± acre Muddy Creek Ranch. The pasture unit has varied, mountain foothill terrain with fabulous building sites in a dramatically beautiful setting. The property lies on the west side of the Shields Valley between the communities of Wilsall and Sedan. The ease of access to the town of Livingston to the southeast and Bridger Bowl Ski Resort and Bozeman to the southwest makes this quiet, ranching community a highly coveted location. A grass-fed beef operation specializing in American Aberdeen cattle, Muddy Creek uses regenerative agricultural practices to produce nutrient-dense, grass-finished beef. The Muddy Creek Pasture has no structural improvements.



HALL AND HALL®

Dedicated to Land and Landowners Since 1946

SALES | AUCTIONS | FINANCE | MANAGEMENT | APPRAISALS



Muddy Creek flows through the property for approximately one-third of a mile, and a well and developed spring provides additional livestock water. The Montana Land Reliance conservation easement permits one building envelope, and there is a 20-acre parcel that is unencumbered. The Muddy Creek Headquarters unit is also available, lying three and a half miles east of the pasture unit and totaling 1,404± acres. The headquarters includes extensive irrigation, well-developed livestock facilities, a residence, an entertainment barn, and one additional residential building envelope.





HALL AND HALL®

Dedicated to Land and Landowners Since 1946

SALES | AUCTIONS | FINANCE | MANAGEMENT | APPRAISALS

Just The Facts

- 814± deeded acres
- The westerly pasture portion of Muddy Creek Ranch, totaling 2,217± acres
- Majestic mountain valley location approximately 41 miles from Livingston, 31 miles from Bozeman, and 16 miles from Bridger Bowl Resort, between the Sedan and Wilsall communities
- Dramatic, close-up views of the Bridger Range to the west and the Crazy Mountain Range to the east
- Varied mountain foothill terrain with approximately one-third mile of Muddy Creek
- Developed stock water to distribute grazing
- Excellent hunting for elk, mule deer, and Hungarian partridge
- Montana Land Reliance conservation easement allowing one residential building envelope plus an unencumbered 20-acre parcel



B ELFLAND | belfland@hallandhall.com
1227 NORTH 14TH AVENUE, STE. 1 | BOZEMAN, MT 59715
(O) 406-587-3090 | (M) 406-539-1775

Information provided by Hall and Hall concerning real estate listed for sale is believed to be reliable but is not guaranteed and should be independently verified by potential purchasers. Information is subject to change, withdrawal, or correction. Hall and Hall makes no representations or warranties about the property or the accuracy or completeness of the information concerning the property including, without limitation: that the actual square footage, measurements, acreage, zoning, tax information, school district and other factors that may affect the value or use of the property may vary from that listed or shown in maps or public records and may change; the property's condition, income potential, or compliance with applicable laws or regulations; that estimates of potential rents, income, expenses, and capitalization rates may not be achieved; that some photographs of the property may be digitally enhanced; the legality or enforceability of any covenants, conditions or restrictions that may affect the use any enjoyment of the property; and any changes in market conditions or the future investment value of real estate listed for sale. Hall and Hall is not liable for any inaccuracies, errors, or omissions concerning information about the property or losses that result from the use of this information. Information provided by Hall and Hall concerning the property is not a substitute for inspections, surveys, title searches or other due diligence by potential purchasers. Potential purchasers should perform their own due diligence including legal and financial review before purchasing.

Muddy Creek Sedan Pasture
WILSALL, MONTANA

This map is for visual aid
only and the accuracy
is not guaranteed.

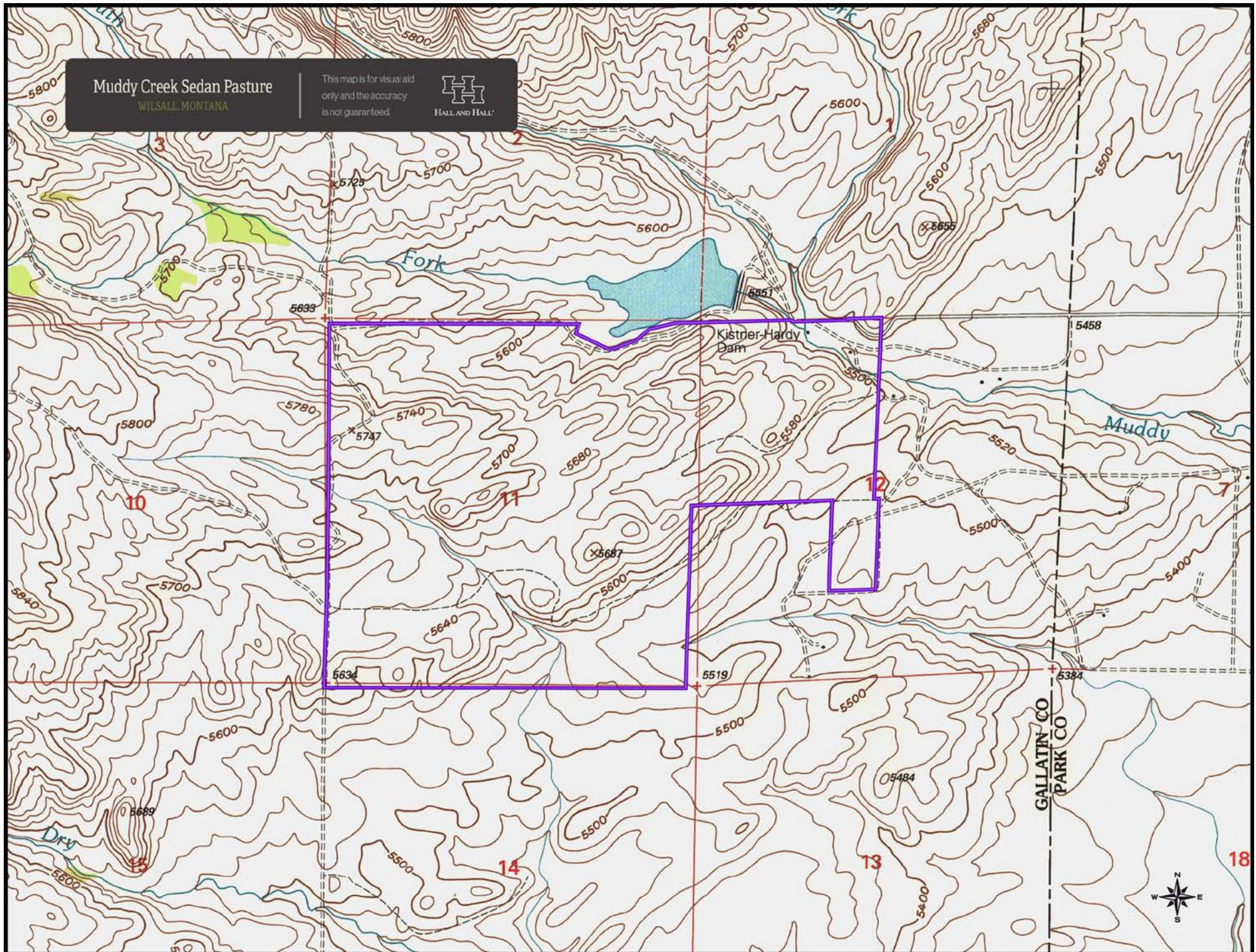

Muddy Creek Sedan Pasture

WILSALL, MONTANA

This map is for visual aid
only and the accuracy
is not guaranteed.

