

Fixer-Upper Home

328 Idlewild St, Jackson, MS 39203 | Hinds County | \$25,000



Are you looking for a home with great potential? Look no further than this two-bedroom, one-bath fixer-upper located at 328 Idlewild St in Jackson, MS. With 1,302 square feet of heated and cooled living space, this property is perfect for DIY enthusiasts and investors alike. Imagine the possibilities with the right vision and a little hard work! Don't miss out on this opportunity to invest in a property with immense potential.

Schedule your showing today and explore the possibilities that await at 328 Idlewild St!



LAYTON HORNE
REALTOR®

O: 601.898.2772 | C: 601.624.1282
Layton@TomSmithLand.com



Expect More. Get More.



ANTHONY STEEN
REALTOR®

O: 601.898.2772 | C: 662.645.5151
Anthony@TomSmithLand.com

TomSmithLandandHomes.com

Information is believed to be accurate but not guaranteed



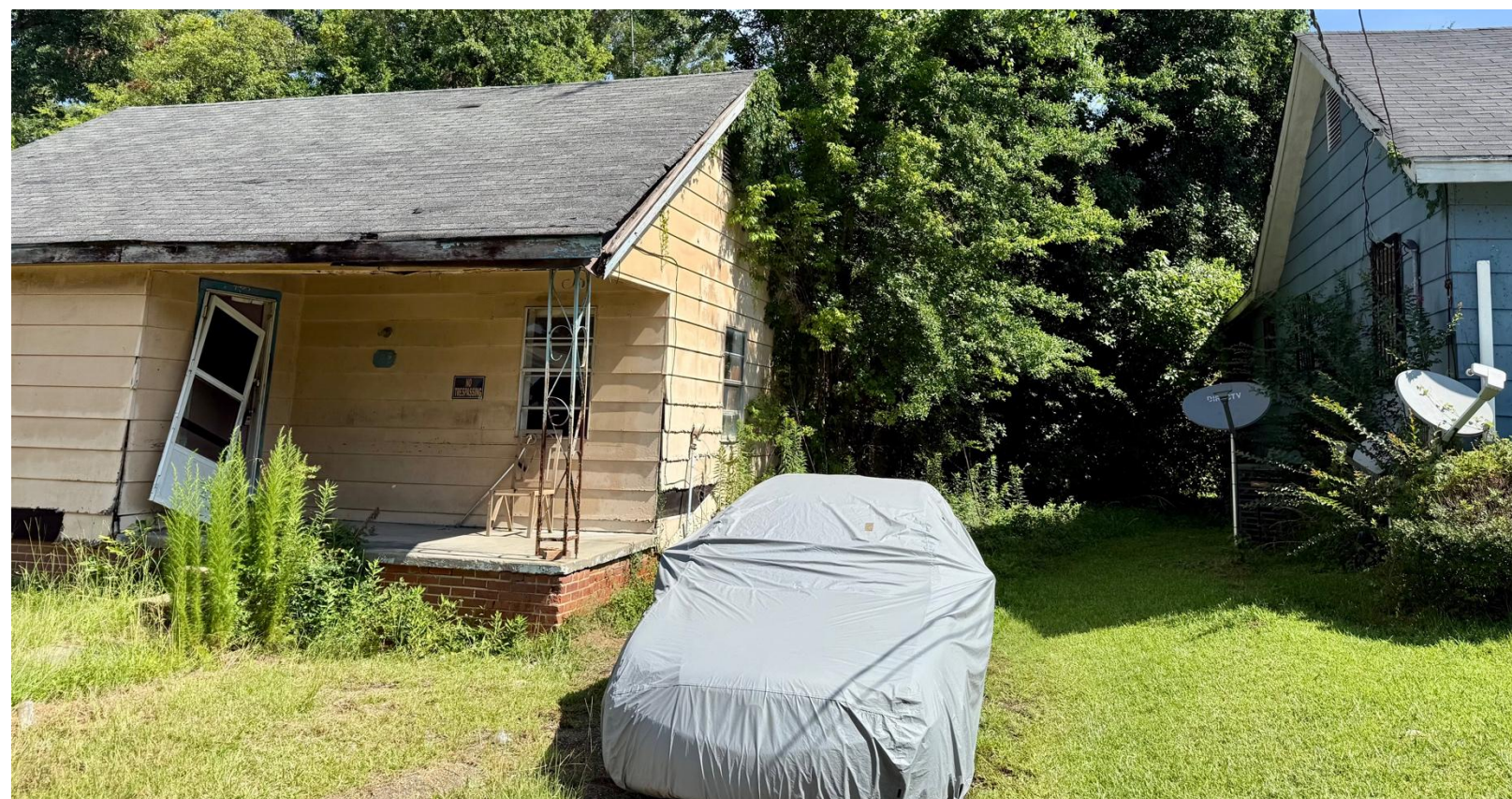

LAYTON HORNE
REALTOR®

O: 601.898.2772 | C: 601.624.1282
Layton@TomSmithLand.com



ANTHONY STEEN
REALTOR®

O: 601.898.2772 | C: 662.645.5151
Anthony@TomSmithLand.com

TomSmithLandandHomes.com

Information is believed to be accurate but not guaranteed



MAPS

[Click for the Interactive Map](#)

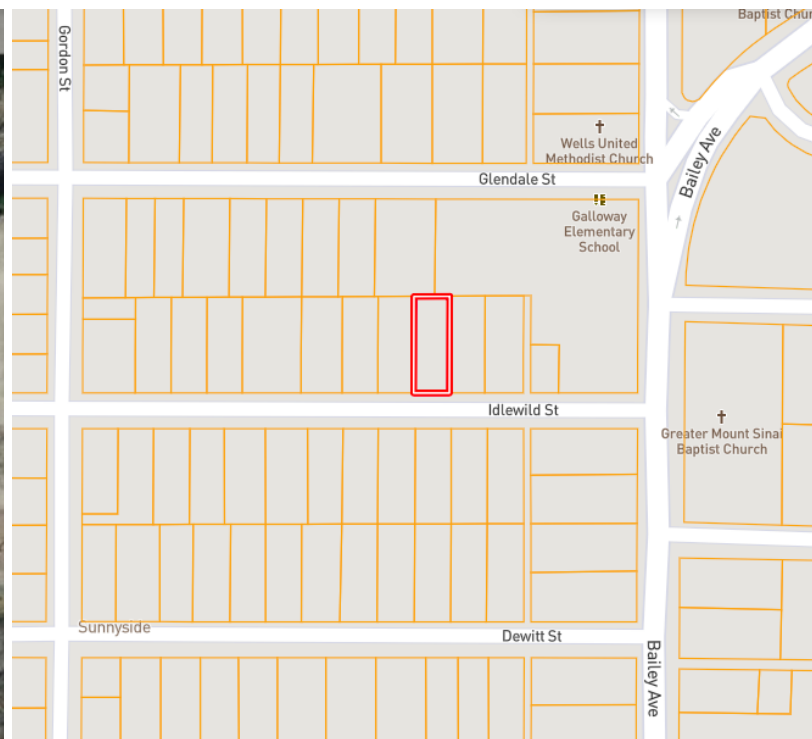
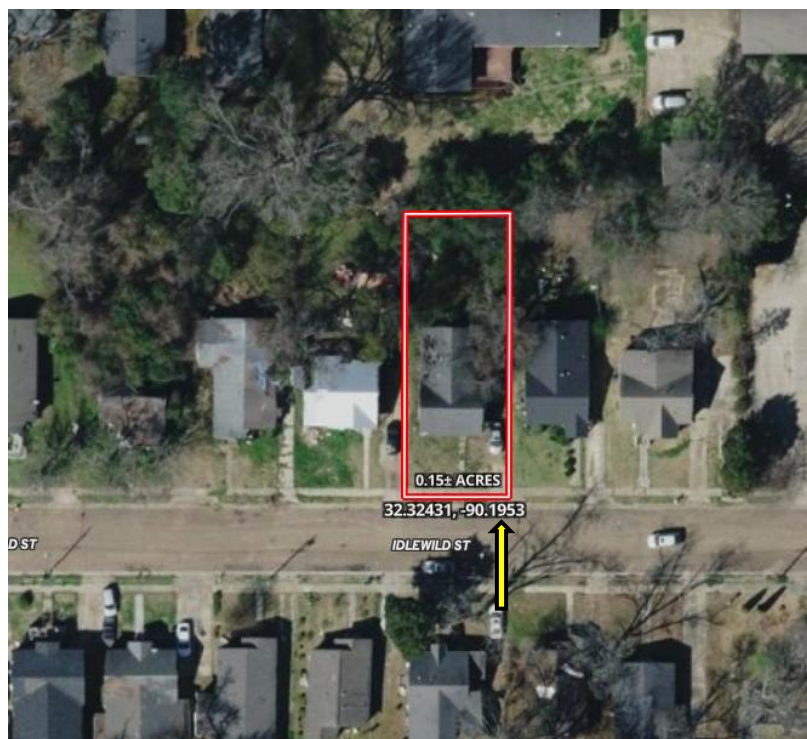

Address: 328 Idlewild Street
Jackson, MS 39203

Directions from Hwy 25 and I-55, Jackson, MS: Travel south on I-55 S for 0.4 miles. Take exit 98A for 0.2 miles. Continue onto E Woodrow Wilson Ave for 1.8 miles. Turn left onto Bailey Ave for 0.2 miles. Turn right onto Idlewild St. After 315 feet, the house will be on the right.

[Google Maps Link](#)

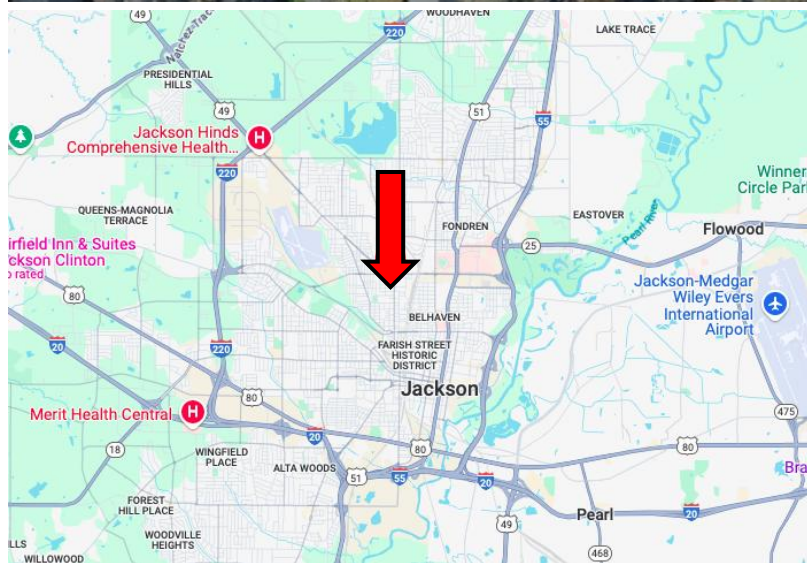

LAYTON HORNE
REALTOR®

O: 601.898.2772 | C: 601.624.1282
Layton@TomSmithLand.com



Expect More. Get More.



ANTHONY STEEN
REALTOR®

O: 601.898.2772 | C: 662.645.5151
Anthony@TomSmithLand.com

TomSmithLandandHomes.com

Information is believed to be accurate but not guaranteed.

