

Lot 7 Chatmoss in Cleveland

Bolivar County, MS



Address: Lot Number 7 Chatmoss 2nd Add Hunter Cove, Cleveland, MS 38732

This open lot is located within a secure, gated subdivision and offers the perfect opportunity to build your dream home. With all utilities readily available and the site prepped for new construction, it's a rare find for anyone looking to create a custom residence in a well-maintained, private community. Enjoy the peace of mind that comes with gated access, along with the benefits of neighborhood amenities, beautifully kept surroundings, and convenient access to nearby schools, shopping, and dining. Whether you're a builder or a future homeowner, this lot is ready for your vision to become reality. Call Lindsay today!

Directions from the intersection of Hwy 61 and Hwy 8 in Cleveland, MS: Travel West on Hwy 8 for 0.4 miles. Turn right onto North Bayou Road travel 1.2 miles. Turn left onto Rosemary Rd then in 0.7 miles turn right on Ronaldman Rd also known as N. Bishop Rd. After 0.2 miles, the property will be on the left. Once you get through the gate the lot is the seventh one on right. [Click for Google Map Directions.](#)



**LINDSAY
WILLIAMS**

REALTOR®

Office: 662.441.2500

Cell: 662.719.8118

Lindsay@TomSmithLand.com



Expect More. Get More.

A Real Estate Expert You Can Trust

TomSmithLandandHomes.com

Information is believed to be accurate but not guaranteed.





A Real Estate Expert *You Can Trust!*

LINDSAY WILLIAMS
REALTOR®

O: 662.441.2500 C: 662.719.8118

Lindsay@TomSmithLand.com

TomSmithLandandHomes.com



Expect More. Get More.

Information is believed to be accurate but not guaranteed.



AERIAL MAP

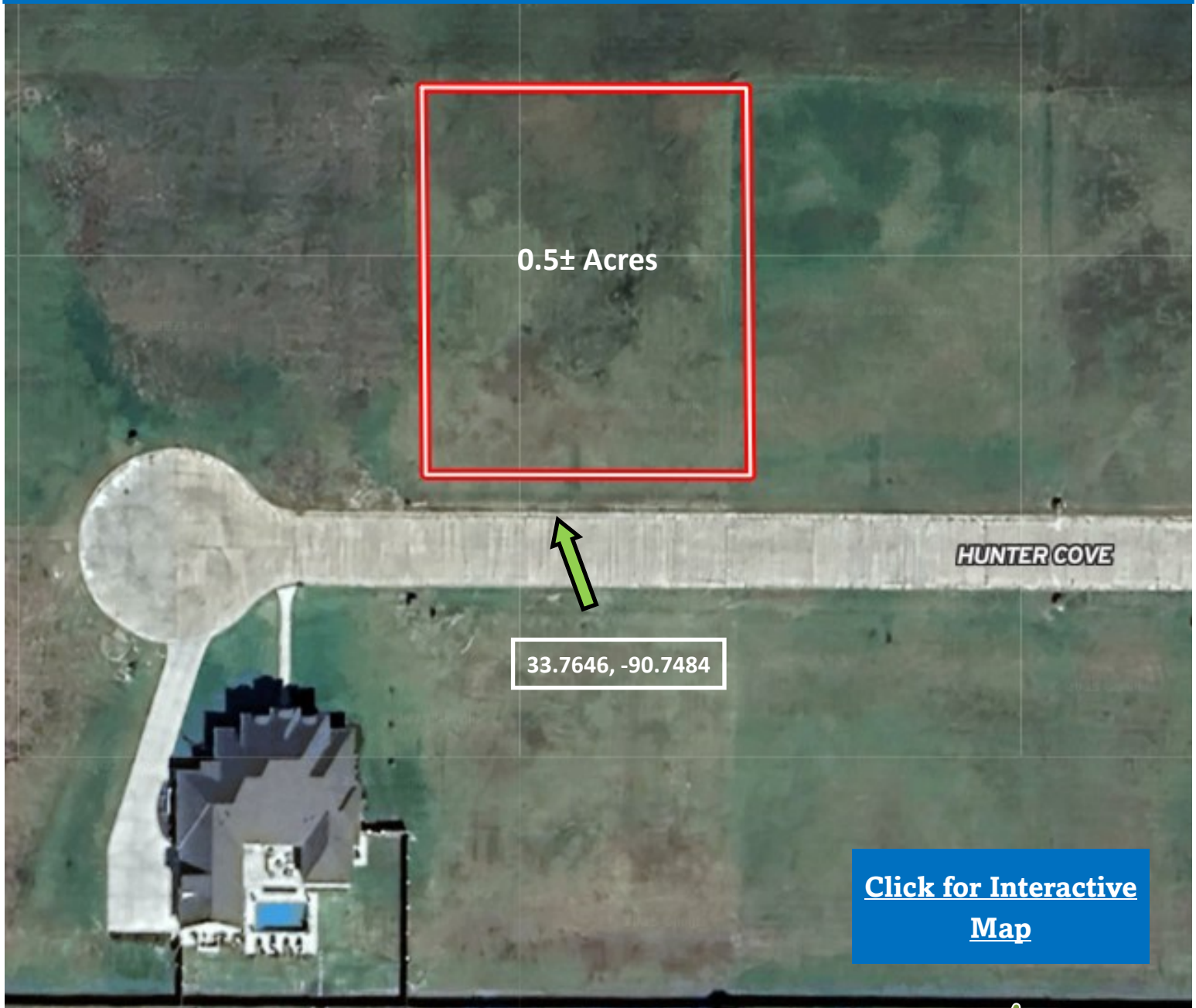

A Real Estate Expert
You Can Trust!

LINDSAY WILLIAMS
REALTOR®

O: 662.441.2500 C: 662.719.8118

Lindsay@TomSmithLand.com

TomSmithLandandHomes.com



Expect More. Get More.

Information is believed to be accurate but not guaranteed.



OWNERSHIP MAP

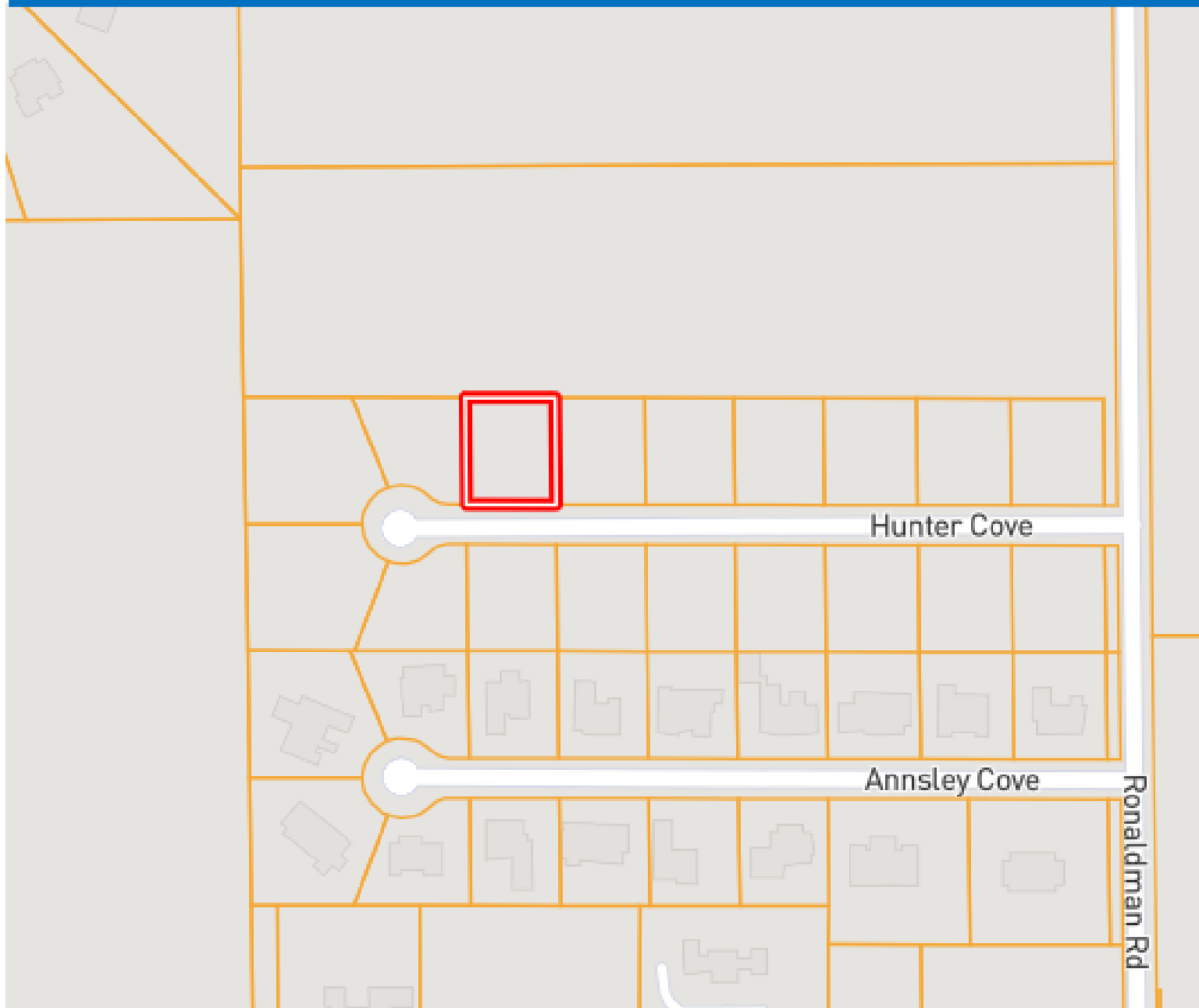

A Real Estate Expert
You Can Trust!

LINDSAY WILLIAMS
REALTOR®

O: 662.441.2500 C: 662.719.8118

Lindsay@TomSmithLand.com

TomSmithLandandHomes.com



Expect More. Get More.

Information is believed to be accurate but not guaranteed.



DIRECTIONAL MAP

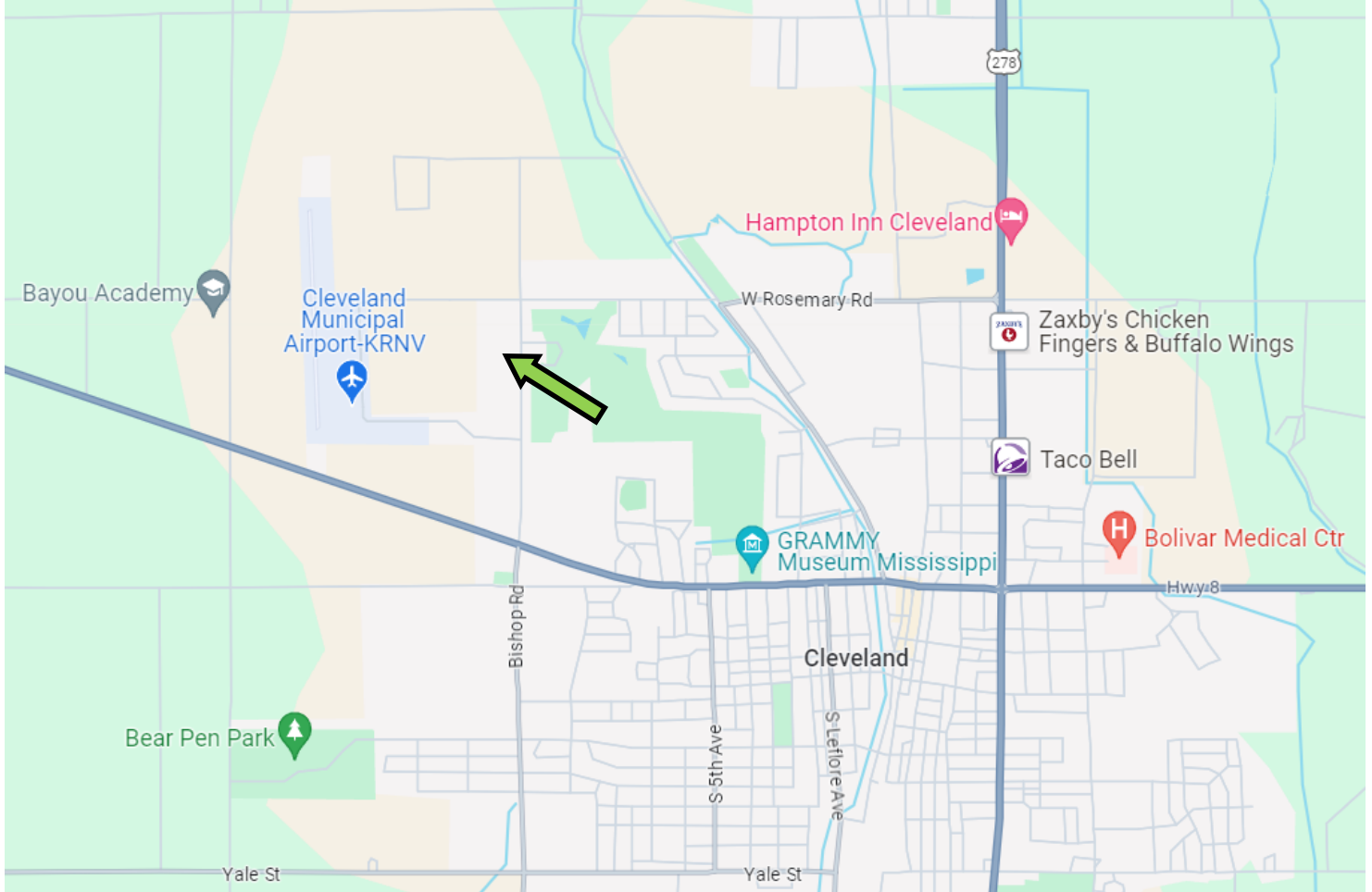

Address: Lot Number 7 Chatmoss 2nd Add Hunter Cove, Cleveland, MS 38732

Directions from the intersection of Hwy 61 and Hwy 8 in Cleveland, MS: Travel West on Hwy 8 for 0.4 miles. Turn right onto North Bayou Road travel 1.2 miles. Turn left onto Rosemary Rd then in 0.7 miles turn right on Ronaldman Rd also known as N. Bishop Rd. After 0.2 miles, the property will be on the left.

Once you get through the gate the lot is the third on right. [Click for Google Map Directions.](#)

A Real Estate Expert
You Can Trust!

LINDSAY WILLIAMS
REALTOR®

O: 662.441.2500 C: 662.719.8118

Lindsay@TomSmithLand.com

TomSmithLandandHomes.com



Expect More. Get More.



Information is believed to be accurate but not guaranteed.