

LAND FOR SALE



Big Blue River Paradise 35.35 ± ACRES OFFERED IN 2 PARCELS | GAGE COUNTY, NEBRASKA

Access to the Big Blue River, productive bottomland cropland, mature tree accents creating countless recreational opportunities, combined with only a 30 minute drive to south Lincoln creates a paradise you do not want to miss!



Adam D. Pavelka, J.D.

LISTING AGENT:

ADAM D. PAVELKA, J.D.

C: 402.984.7744

E: Adam@AgriAffiliates.com



See Full Online
Listing

Offered exclusively by:



AGRI AFFILIATES

Hastings, NE • **AgriAffiliates.com** • 402.519.2777

Information contained herein was obtained from sources deemed reliable. We have no reason to doubt the accuracy, but the information is not guaranteed. Prospective Buyers should verify all information. All maps provided by Agri Affiliates, Inc. are approximations only, to be used as a general guideline, and not intended as survey accurate. As with any agricultural land, this property may include noxious weeds. Agri Affiliates, Inc. and all agents are acting as Agent of the Seller.

Location Map - Parcel 1

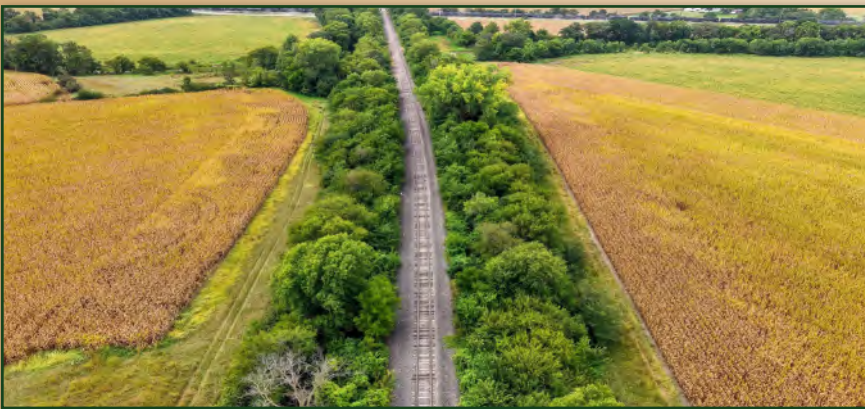
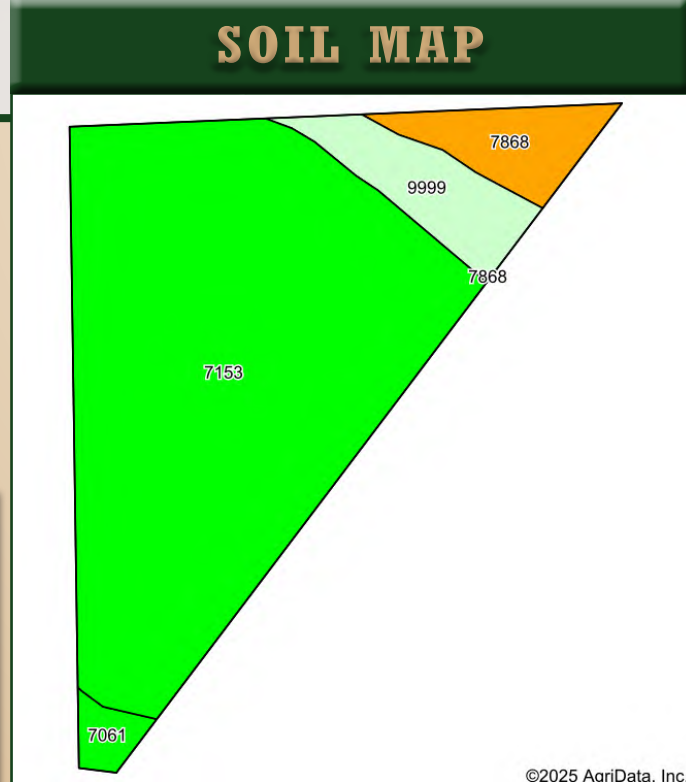

Property Details - Parcel 1

LEGAL DESCRIPTION:

Tract in the Northeast Quarter of the Northwest Quarter (NE $\frac{1}{4}$ NW $\frac{1}{4}$) of Section Nineteen (19), Township Five (5) North, Range Five (5) East of the 6th P.M., Gage County, Nebraska, west of the railroad right-of-way.

LOCATION:

From DeWitt, Nebraska: approximately 0.5 mile east on Southwest 142nd Road, to the northwestern corner of the property.

ACRES & TAXES:

Estimated Tax-assessed Acres | 17.0 \pm acres
Estimated 2024 Real Estate Taxes | \$800.00

LEASES:

Subject to a farm lease expiring February 28, 2026.

SOILS:

Primary soil on the property consists of Kennebec silt loam.

NRD:

Lower Big Blue Natural Resources District.

WATER:

Surface water irrigation permit: A-13533

FSA INFORMATION:

Estimated Total Farmland: 17.0 \pm acres
Estimated Total Cropland: 11.44 \pm acres
Estimated Government Base Acres: Corn - 10.3
Grain Sorghum - 1.1
PLC Yields: Corn - 200 bu/acre
Grain Sorghum - 91 bu/acre
CRP Acres: 1.16 acres paying \$93.00/acre through September 30, 2030. Landlord receives 50% share.

COMMENTS:

Productive bottomland cropland flanked by excellent Big Blue River access makes this a great recreational tract with income and limitless potential.

PRICE:

\$225,000.00



Location Map - Parcel 2



AERIAL MAP



SOIL MAP



Property Details - Parcel 2

LEGAL DESCRIPTION:

Tract in the Northeast Quarter of the Northwest Quarter (NE $\frac{1}{4}$ NW $\frac{1}{4}$) of Section Nineteen (19), Township Five (5) North, Range Five (5) East of the 6th P.M., Gage County, Nebraska, east of the railroad right-of-way. And a Tract in the Northwest Quarter of the Northeast Quarter (NW $\frac{1}{4}$ NE $\frac{1}{4}$) of Section Nineteen (19), Township Five (5) North, Range Five (5) East of the 6th P.M., Gage County, Nebraska.

LOCATION:

From DeWitt, Nebraska: approximately 1 mile east on Southwest 142nd Road, to the home and building site on the property.

ACRES & TAXES:

Estimated Tax-assessed Acres | 18.35 \pm acres
Estimated 2024 Real Estate Taxes | \$800.00

LEASES:

Subject to a farm lease expiring February 28, 2026.

SOILS:

Primary soil on the property consist of Kennebec silt loam.

NRD:

Lower Big Blue Natural Resources District.

WATER:

Surface water irrigation permit: A-13533

FSA INFORMATION:

Estimated Total Farmland: 18.0 \pm acres
Estimated Total Cropland: 9.56 \pm acres
Estimated Government Base Acres: Corn - 8.6
Grain - Sorghum - 1.0
PLC Yields: Corn - 200 bu/acre
Grain Sorghum - 91 bu/acre
CRP Acres: 2.01 acres paying \$167.00/acre through Septembert 30, 2030. Landlord receives 50% share.

OUTBUILDINGS:

- Pole utility building
- Steel Bin - 6,540 bushels
- Steel Bin - 3,532 bushels

COMMENTS:

Historic 2-story home nestled between the Big Blue River, stands of CRP prairie, and productive bottomland cropland provide an excellent set up for a full-time dwelling or rural retreat. An easy drive from Lincoln or Omaha, Nebraska.

PRICE:

\$295,000.00



Home Site Details - Parcel 2



BEDROOMS:	3
BATHROOMS:	1.5
LIVING SPACE:	1,621 sq. ft.; Basement: 800 sq. ft.
YEAR BUILT:	1925



Interior Photos



Welcome to

DeWitt

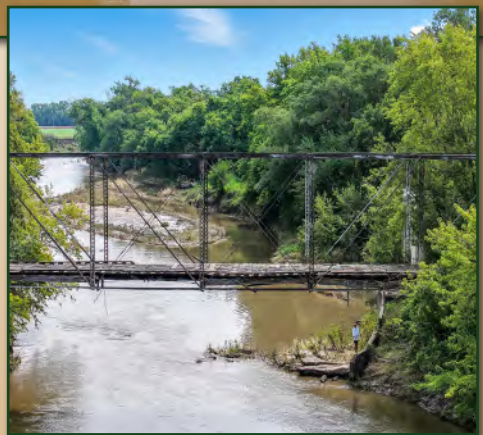

This paradise property is located close to the charming town of DeWitt, in Southeast Nebraska within an easy drive of Lincoln or Omaha. A great local school district, ample small town services, and excellent recreational opportunities make this a must see!

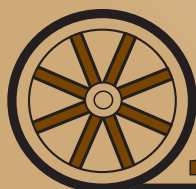

AGRI AFFILIATES

Hastings, NE • AgriAffiliates.com • 402.519.2777 • f @ X in v