

LAND FOR SALE



Phelps County Pivot Irrigated Farm

PHELPS COUNTY | NEBRASKA

*Very productive, well-maintained farm
with excellent access to local markets.*



LISTING AGENT:

Kent N. Richter

O: 308.234.4969 C: 308.627.6465

E: Kent@AgriAffiliates.com

Bart Woodward, Broker; Bryan Danburg & Mike Wilken; Salespeople



Offered exclusively by

AGRI AFFILIATES

Kearney, NE • AgriAffiliates.com • 308.234.4969



Information contained herein was obtained from sources deemed reliable. We have no reason to doubt the accuracy, but the information is not guaranteed. Prospective Buyers should verify all information. All maps provided by Agri Affiliates, Inc. are approximations only, to be used as a general guideline, and not intended as survey accurate. As with any agricultural land, this property may include noxious weeds. Agri Affiliates, Inc. and all agents are acting as Agent of the Seller.



AGRI AFFILIATES, INC.

LOCATION & PROPERTY INFORMATION

LOCATION:	4.5 miles north of the community of Funk, Nebraska, with access provided by county blacktop T Road bordering along the east and county gravel 739 Road bordering along the north.
LEGAL DESCRIPTION:	Part of NE1/4 Section 32, T7N-R17W of the 6th P.M., Phelps County, Nebraska
PROPERTY DESCRIPTION:	Phelps County Assessor indicates a total of 141.70+/- acres. The farm consists of quality pivot irrigated cropland with gravity irrigated and dry crop corners.
REAL ESTATE TAXES:	2024 Real Estate Taxes: \$6,601.68
LIST PRICE:	\$1,800,000
FARM SERVICE AGENCY INFORMATION:	Total Cropland: 136.76 acres Estimated Gov. Base Acres: Corn 85.27 acres w/ PLC yield of 177 bushels per acre Soybeans 48.09 acres w/ PLC yield of 55 bushels per acre
IRRIGATION INFORMATION:	Groundwater: Registered Well #G-113228 with 40hp submersible - new Spring 2025. Surface Water: 120.00 acres of surface water rights from the CNPPID. 25hp electric motor, Western Land Roller pump, and 7-tower Zimmatic pivot.
LEASE/POSSESSION:	Farm is available for the 2026 growing season.
SOILS:	Soils consist primarily of Class I and II Kenesaw and Holdrege silt loams, 0-3% slope, with lesser amounts of Class III Holdrege silt loam, 3-7%.

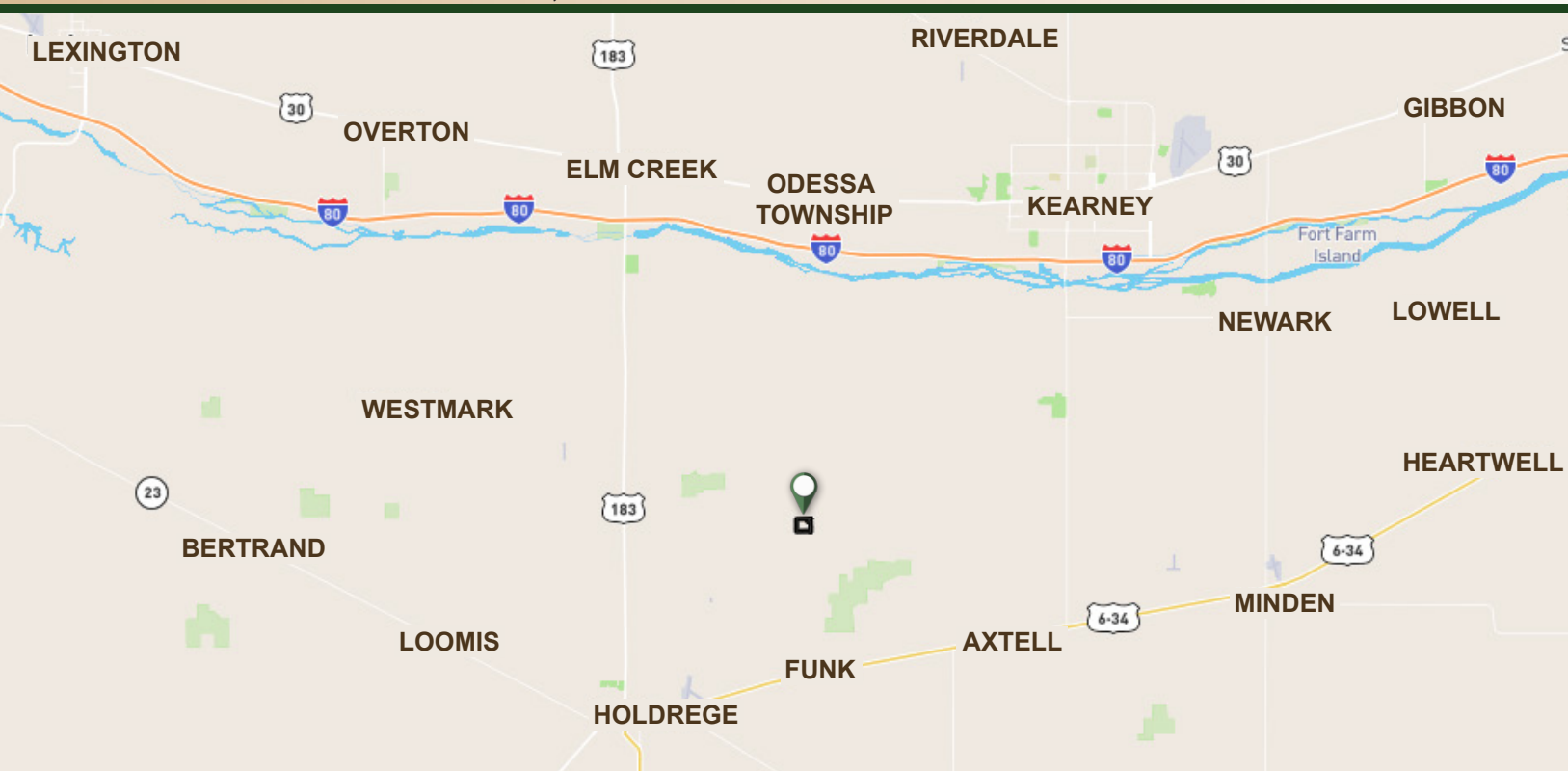



AGRI AFFILIATES, INC.

PROPERTY MAPS

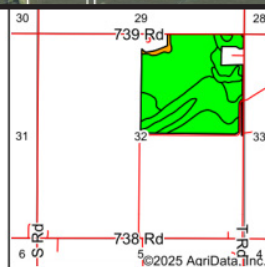
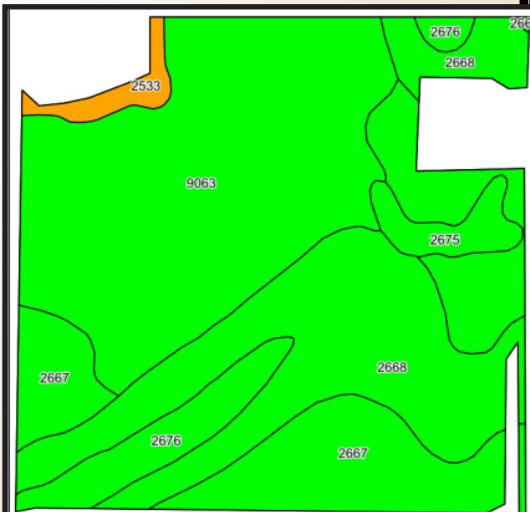
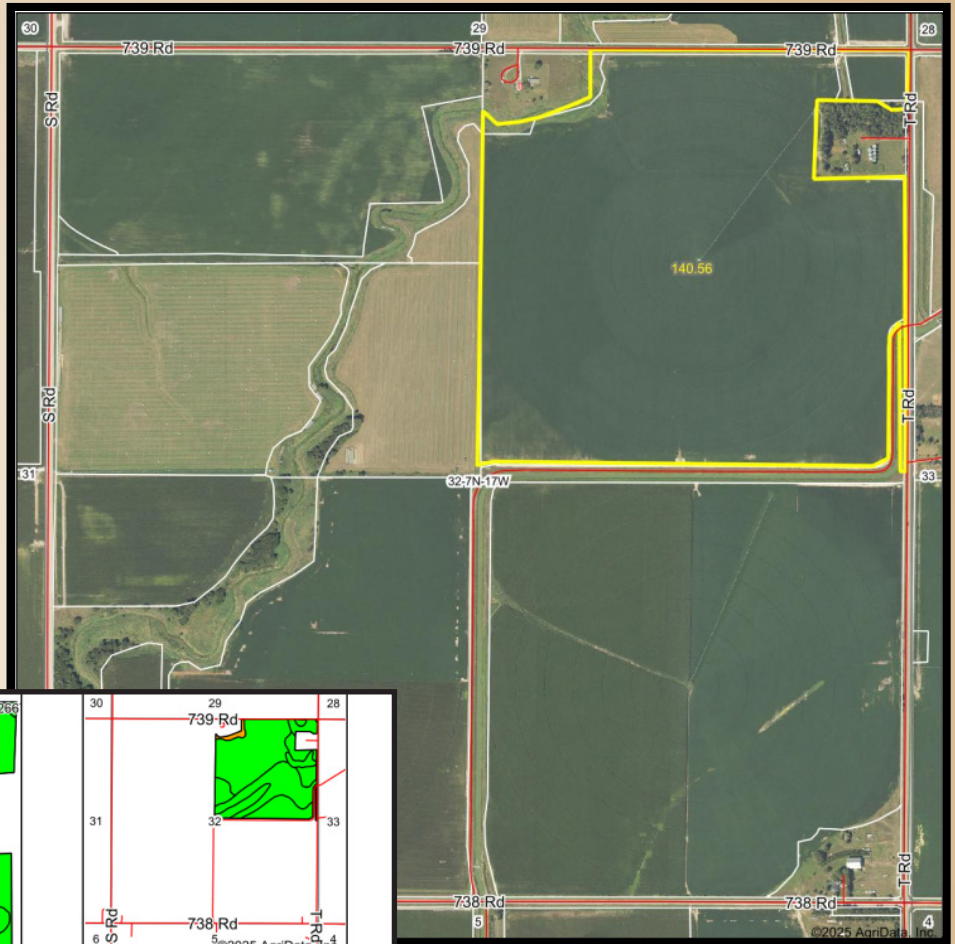

State: **Nebraska**
 County: **Phelps**
 Location: **32-7N-17W**
 Township: **Anderson**
 Acres: **140.56**
 Date: **7/9/2025**



AGRI AFFILIATES, INC.
 Providing Farm - Ranch Real Estate Services

Maps Provided By:



surety
 CUSTOMIZED ONLINE MAPPING
 © AgriData, Inc. 2023 www.AgridataInc.com



Soils data provided by USDA and NRCS.

Area Symbol: NE137, Soil Area Version: 25

Code	Soil Description	Acres	Percent of field	Non-Irr Class Legend	Non-Irr Class *c	Irr Class *c	Range Production (lbs/acre/yr)	SRPG	*n NCCPI Overall	*n NCCPI Corn	*n NCCPI Soybeans
9063	Kenesaw silt loam, 0 to 1 percent slopes	55.99	39.8%		Ile	Ile	2656	68	71	57	71
2668	Holdrege silt loam, 1 to 3 percent slopes	38.08	27.1%		Ile	Ile	3661	68	78	59	78
2667	Holdrege silt loam, 0 to 1 percent slopes	31.70	22.6%		Ile	Iw	3661	69	78	59	78
2676	Holdrege silt loam, 3 to 7 percent slopes, eroded, plains and breaks	8.29	5.9%		Ille	Ille	2976		68	47	68
2675	Holdrege silt loam, 3 to 7 percent slopes, plains and breaks	3.92	2.8%		Ille	Ille	3000		75	50	75
2533	Coly silt loam, 11 to 30 percent slopes	2.58	1.8%		Vle		2822	30	62	48	62
Weighted Average						2.16	3186.4	61.6	*n 74.2	*n 57	*n 74.2

*n: The aggregation method is "Weighted Average using all components"

*c: Using Capabilities Class Dominant Condition Aggregation Method

*-: Irr Class weighted average cannot be calculated on the current soils data due to missing data.

*Phelps
 County
 Pivot
 Irrigated*

*Don't miss this opportunity to own
productive irrigated cropland in
Phelps County!*



KENT RICHTER

LISTING AGENT:

KENT N. RICHTER, Salesperson

C: (308) 627-6465

E: Kent@AgriAffiliates.com



Helping clients achieve their real estate goals

Kearney, NE • **AgriAffiliates.com** • 308.234.4969