

LAND FOR SALE



Webster County Corner Farm

181.93 ± ACRES | WEBSTER COUNTY, NEBRASKA

Productive Holdrege silt loam soils with level to gently rolling terrain combined with access to competitive grain markets, make this Northern Webster County farm a must see!



Adam D. Pavelka, J.D.

LISTING AGENT:

ADAM D. PAVELKA, J.D.

C: 402.984.7744

E: Adam@AgriAffiliates.com



See Full Online
Listing



Offered exclusively by:

AGRI AFFILIATES

Hastings, NE • **AgriAffiliates.com** • 402.519.2777

Information contained herein was obtained from sources deemed reliable. We have no reason to doubt the accuracy, but the information is not guaranteed. Prospective Buyers should verify all information. All maps provided by Agri Affiliates, Inc. are approximations only, to be used as a general guideline, and not intended as survey accurate. As with any agricultural land, this property may include noxious weeds. Agri Affiliates, Inc. and all agents are acting as Agent of the Seller.

Location Map

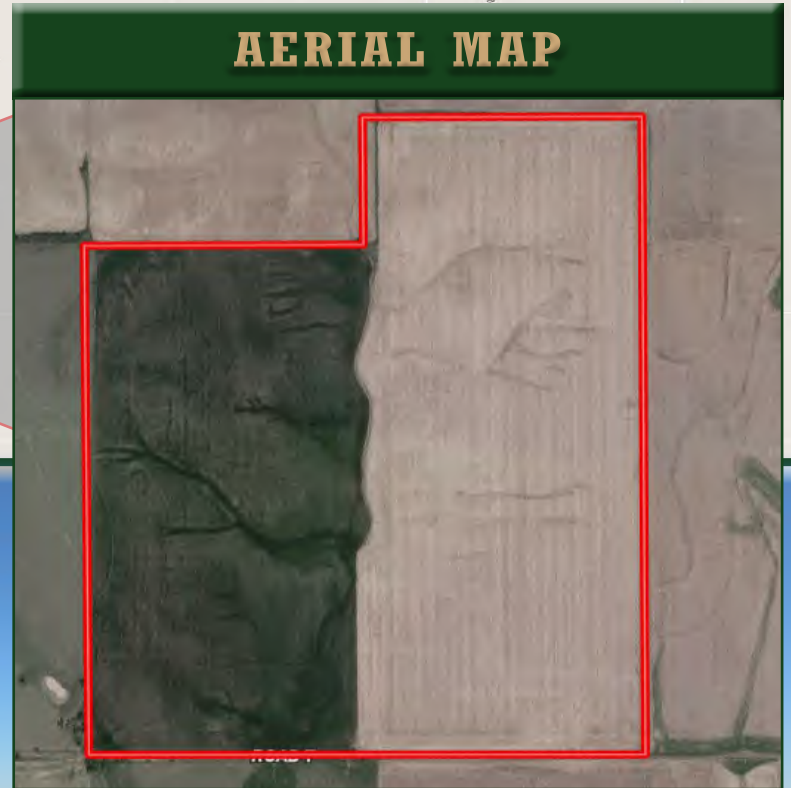
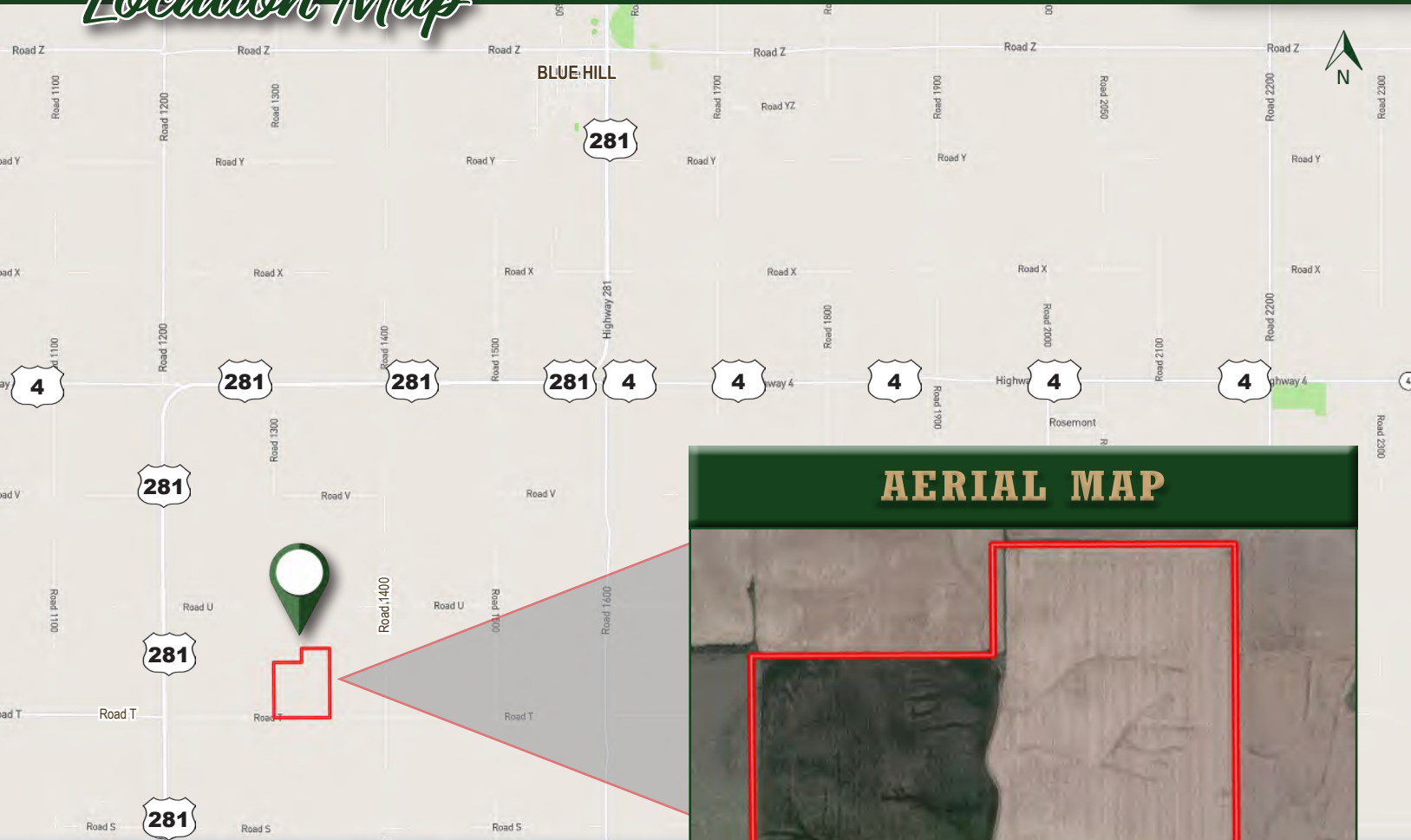

Property Details

LEGAL DESCRIPTION:	The Southwest Quarter (SW $\frac{1}{4}$) and the South Half of the Southeast Quarter of the Northwest Quarter (S $\frac{1}{2}$ SE $\frac{1}{4}$ NW $\frac{1}{4}$) of Section Six (6), Township Three (3) North, Range Ten (10) West of the 6th P.M., Webster County, Nebraska.		
LOCATION:	From <u>Blue Hill, Nebraska</u> : 5 miles south on Highway 281, then 3 miles south on Road 1400, then 0.5 mile west on Road T, to the southeastern corner of the property.		
ACRES & TAXES:	Tax-assessed Acres <u>181.93 \pm acres</u> 2024 Real Estate Taxes <u>\$4,324.86</u>		
LEASES:	Possession available for the 2026 crop year.		
SOILS:	Primary soils on the property consist of Holdrege silt loam.		
NRD:	Lower Republican Natural Resources District.		
FSA INFORMATION:	<div> <div> Total Farmland: <u>182.06 \pm acres</u> Government Base Acres: <u>Wheat - 53.10</u> <u>Corn - 89.30</u> <u>Grain Sorghum - 13.50</u> </div> <div> Total Cropland: <u>182.06 \pm acres</u> PLC Yields: <u>Wheat - 36 bu</u> <u>Corn - 126 bu</u> <u>Grain Sorghum - 60 bu</u> </div> </div>		
COMMENTS:	Great laying farm with excellent production capabilities. Well managed, in a wheat-corn-soybean rotation with great wheat stubble cover available for the 2026 growing season!		
PRICE:	\$895,000.00		



*This Northern Webster County farm features
productive soils and gently rolling terrain,
offering excellent crop potential and
convenient access to competitive grain
markets, making it a must-see opportunity!*

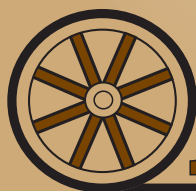

AGRI AFFILIATES

Hastings, NE • **AgriAffiliates.com** • 402.519.2777 • f @ X in v