

Lot 15 in Pleasant Hill Estates Subdivision Marshall County, MS



\$26,000

Check out this 3.16 +/- acre corner lot in the beautiful Pleasant Hill Estates Subdivision in Marshall County, MS. The lot is wooded and situated in the intersection of paved Pleasant Hill Drive and Skyview Cove. The property is conveniently located on Highway 311 between Holly Springs and the desirable Mount Pleasant area. The protective covenants allow for one single family residence per lot with a minimum of 2,000 square feet. This is the perfect place to build your dream home. Don't miss this opportunity, call Tom today!

Directions: From the intersection of Hwy 4/Hwy 311, take Hwy 311 north 7.3 miles to Pleasant Hill Drive. Turn left and drive 0.6 miles to the property on the left at the intersection of Pleasant Hill Drive and Skyview Cove.

Address: Pleasant Hill Drive, Holly Springs, MS 38635



call me today!

TOM WISEMAN, MANAGING BROKER
TWiseman@TomSmithLand.com
662.317.0467



TomSmithLandandHomes.com

Information is believed to be accurate but not guaranteed.



TOM WISEMAN, MANAGING BROKER
TWiseman@TomSmithLand.com
662.317.0467



TomSmithLandandHomes.com

Information is believed to be accurate but not guaranteed.

PROPERTY MAP

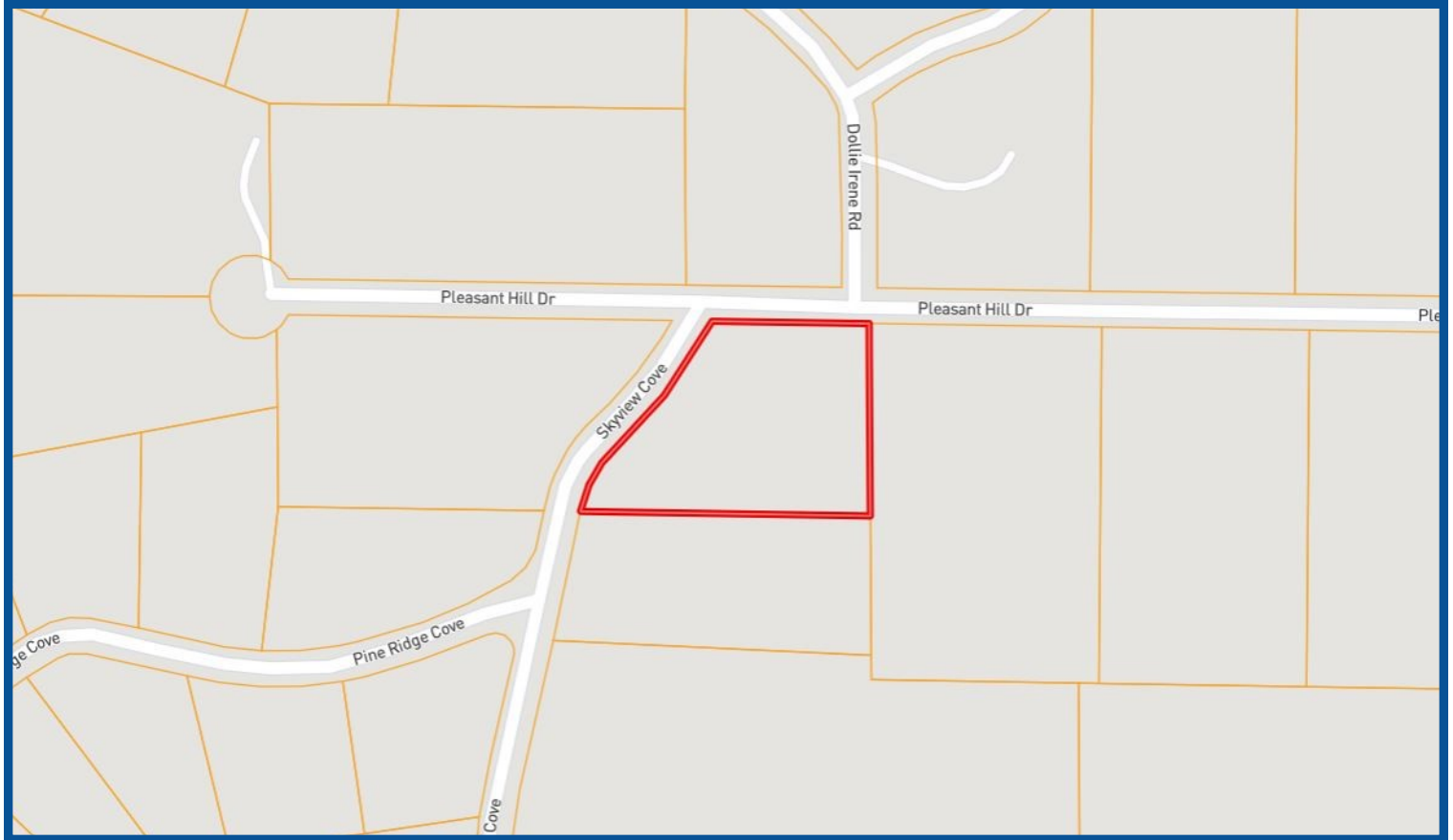

TOM WISEMAN, MANAGING BROKER
TWiseman@TomSmithLand.com
662.317.0467



TomSmithLandandHomes.com

Information is believed to be accurate but not guaranteed.

AERIAL MAP



TOM WISEMAN, MANAGING BROKER
TWiseman@TomSmithLand.com
662.317.0467



TomSmithLandandHomes.com

Information is believed to be accurate but not guaranteed.

TOPO MAP

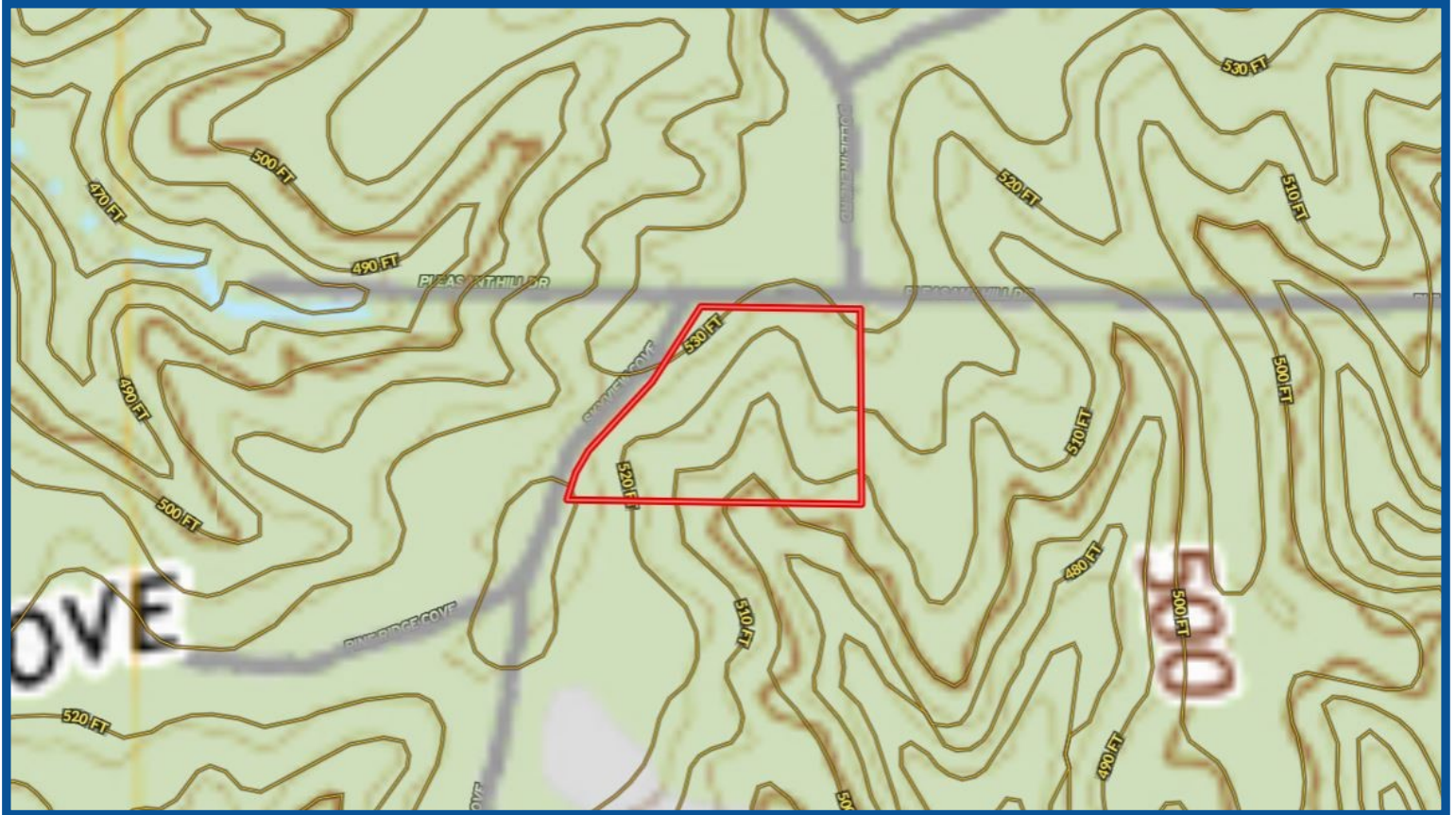

TOM WISEMAN, MANAGING BROKER
TWiseman@TomSmithLand.com
662.317.0467



Expect More. Get More.

TomSmithLandandHomes.com

Information is believed to be accurate but not guaranteed.

FLOOD MAP

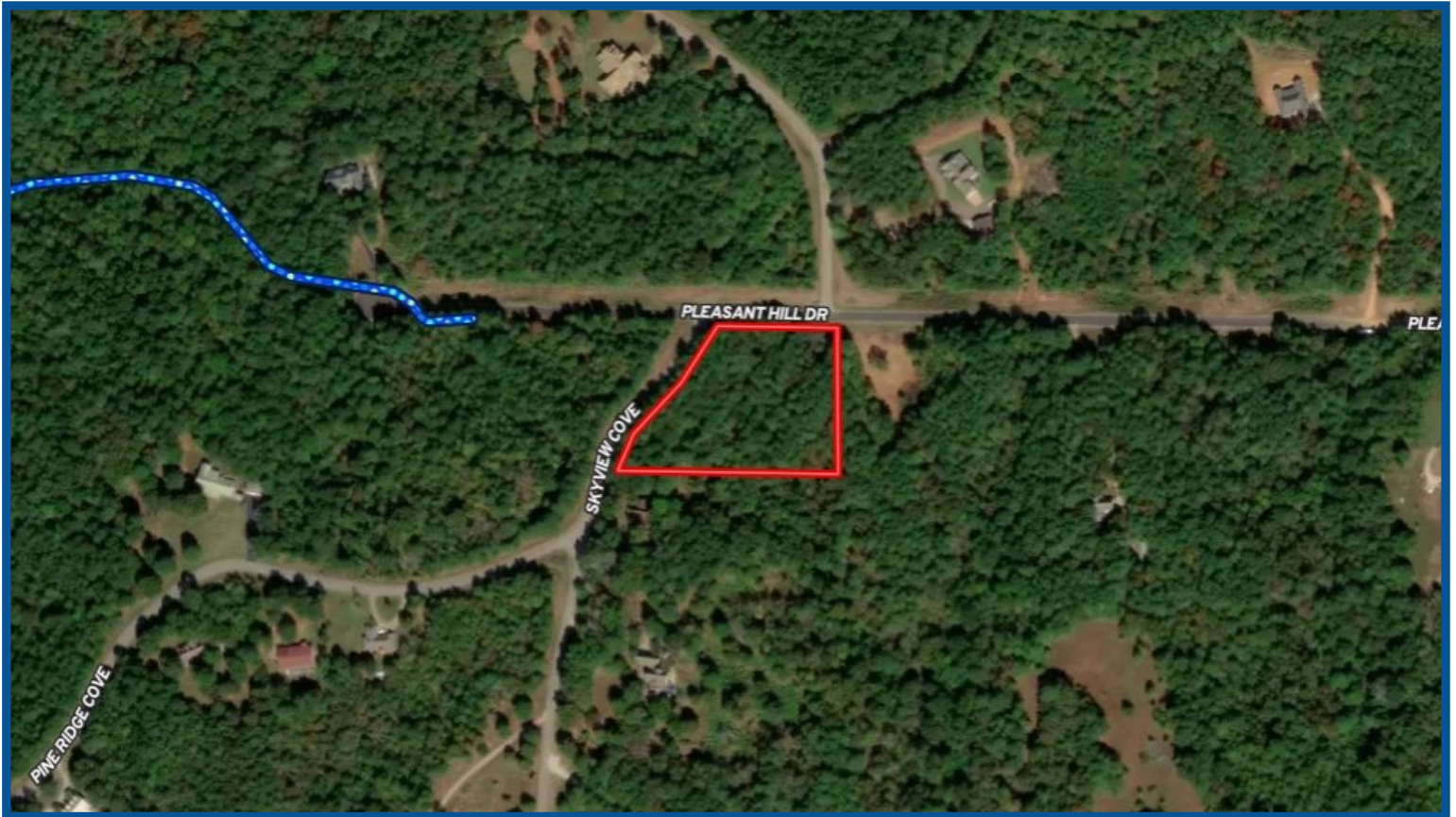

TOM WISEMAN, MANAGING BROKER
TWiseman@TomSmithLand.com
662.317.0467



Expect More. Get More.

TomSmithLandandHomes.com

Information is believed to be accurate but not guaranteed.

DIRECTIONAL MAP

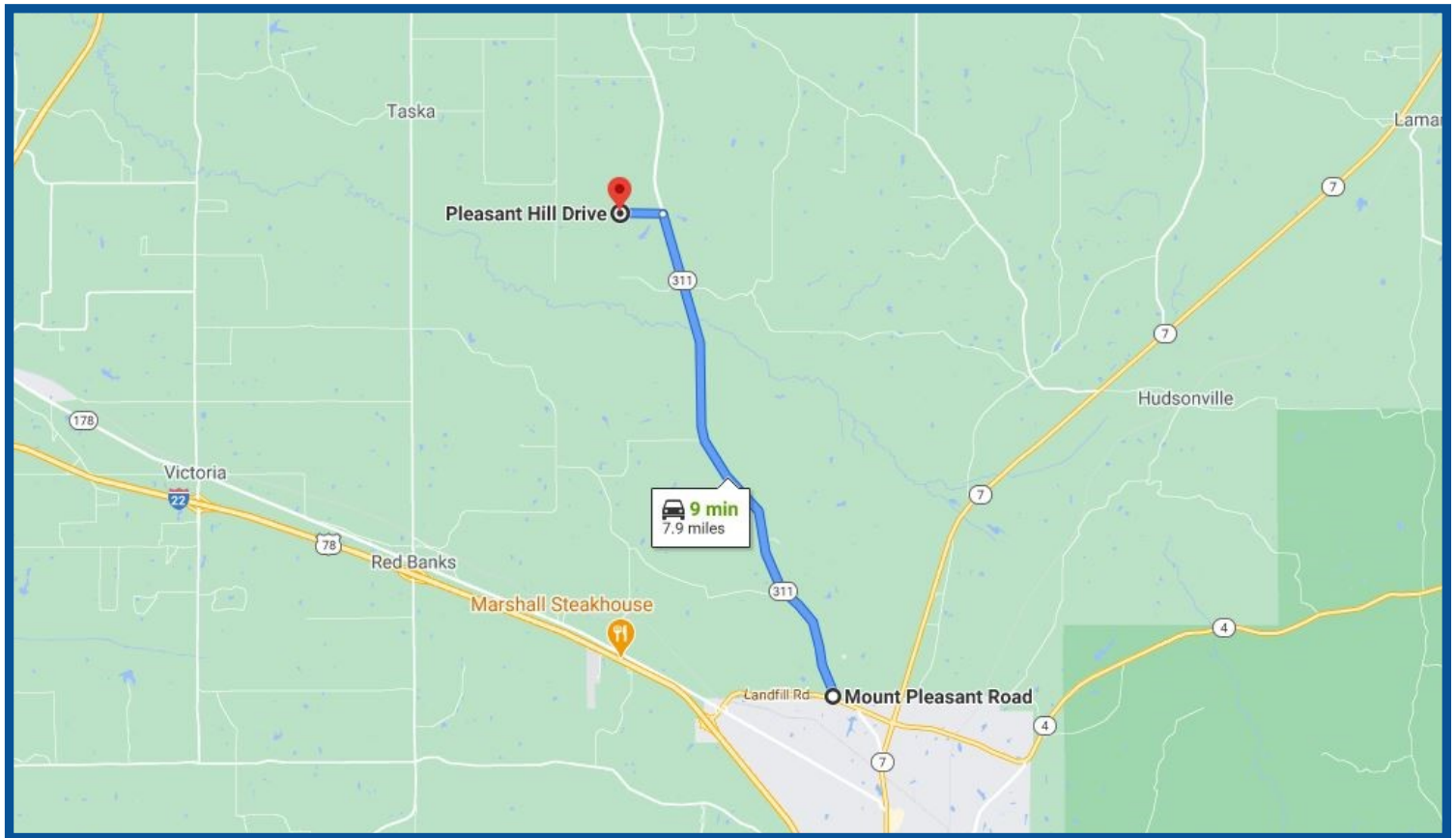

Directions: From the intersection of Hwy 4/Hwy 311, take Hwy 311 north 7.3 miles to Pleasant Hill Drive. Turn left and drive 0.6 miles to the property on the left at the intersection of Pleasant Hill Drive and Skyview Cove.

Address: Pleasant Hill Drive, Holly Springs, MS 38635



TOM WISEMAN, MANAGING BROKER
TWiseman@TomSmithLand.com
662.317.0467



TomSmithLandandHomes.com

Information is believed to be accurate but not guaranteed.