

Beautiful Remodeled Home on 9.15+/- Acres Madison County, MS



**2120 LORING ROAD,
CAMDEN, MS, 39045**

\$500,000

Looking for a one of a kind place to call home?!? This 9.15+/- acre Madison County, MS property is located in Camden and features a completely remodeled 2,900 sq ft home, built in 1845, with three bedrooms and two baths. There are hardwood floors throughout the entire home and a beautiful stained glass door in the bathroom. The property offers a maintenance shop, woodworking shop, garage, and a potting shed. The stocked pond, fruit trees and well maintained grounds offer beautiful landscaping. The lovely front porch and screened back porch, overlooking the large oaks in the yard, offer great areas for entertaining guests. There is also a paved private drive! Call Preston today to check this one out!!!

Directions from MS-17 S in Camden, MS: Turn right onto Loring Road Exd. Travel 1.3 miles and the property will be on the right.

Address: 2120 Loring Road, Camden, MS, 39045



Call me today!

PRESTON SMITH, MANAGING BROKER
Preston@TomSmithLand.com
601.990.5070 office | 601.209.7150 cell



Expect More. Get More.

TomSmithLandandHomes.com

Information is believed to be accurate but not guaranteed.



LandReport
2011-2020
 REALTORS
LAND
 INSTITUTE
 BEST
 BROKERAGES
 RLI MISSISSIPPI CHAPTER

Call me today!

PRESTON SMITH, MANAGING BROKER
 Preston@TomSmithLand.com
 601.990.5070 office | 601.209.7150 cell



TomSmithLandandHomes.com

Information is believed to be accurate but not guaranteed.



Call me today!

PRESTON SMITH, MANAGING BROKER
Preston@TomSmithLand.com
601.990.5070 office | 601.209.7150 cell



TomSmithLandandHomes.com

Information is believed to be accurate but not guaranteed.



LandReport
 2011-2020
 REALTORS
BEST
 BROKERAGES
 REALTORS
LAND
 INSTITUTE
 RLI MISSISSIPPI CHAPTER

Call me today!

PRESTON SMITH, MANAGING BROKER
 Preston@TomSmithLand.com
 601.990.5070 office | 601.209.7150 cell



Expect More. Get More.

TomSmithLandandHomes.com

Information is believed to be accurate but not guaranteed.



LandReport
 2011-2020
 REALTORS
BEST
 BROKERAGES
 REALTORS
LAND
INSTITUTE
 RLI MISSISSIPPI CHAPTER

Call me today!

PRESTON SMITH, MANAGING BROKER
 Preston@TomSmithLand.com
 601.990.5070 office | 601.209.7150 cell



Expect More. Get More.

TomSmithLandandHomes.com

Information is believed to be accurate but not guaranteed.



LandReport
2011-2020
BEST
BROKERAGES
REALTORS
LAND
INSTITUTE
RLI MISSISSIPPI CHAPTER

Call me today!

PRESTON SMITH, MANAGING BROKER
Preston@TomSmithLand.com
601.990.5070 office | 601.209.7150 cell



Expect More. Get More.

TomSmithLandandHomes.com

Information is believed to be accurate but not guaranteed.

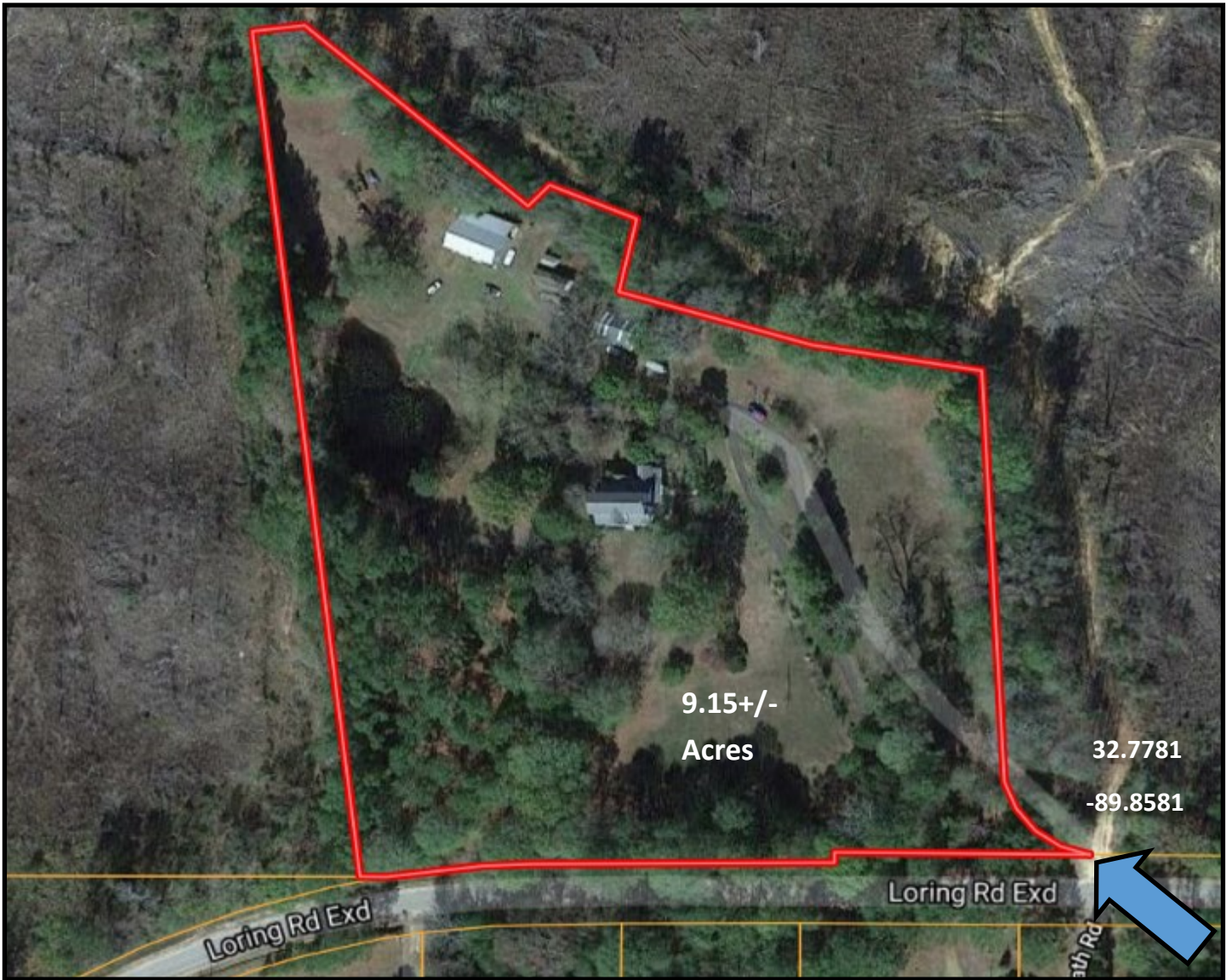

Aerial Map



call me today!



PRESTON SMITH, MANAGING BROKER

Preston@TomSmithLand.com

601.990.5070 office | 601.209.7150 cell

Expect More. Get More.



TomSmithLandandHomes.com

Information is believed to be accurate but not guaranteed.

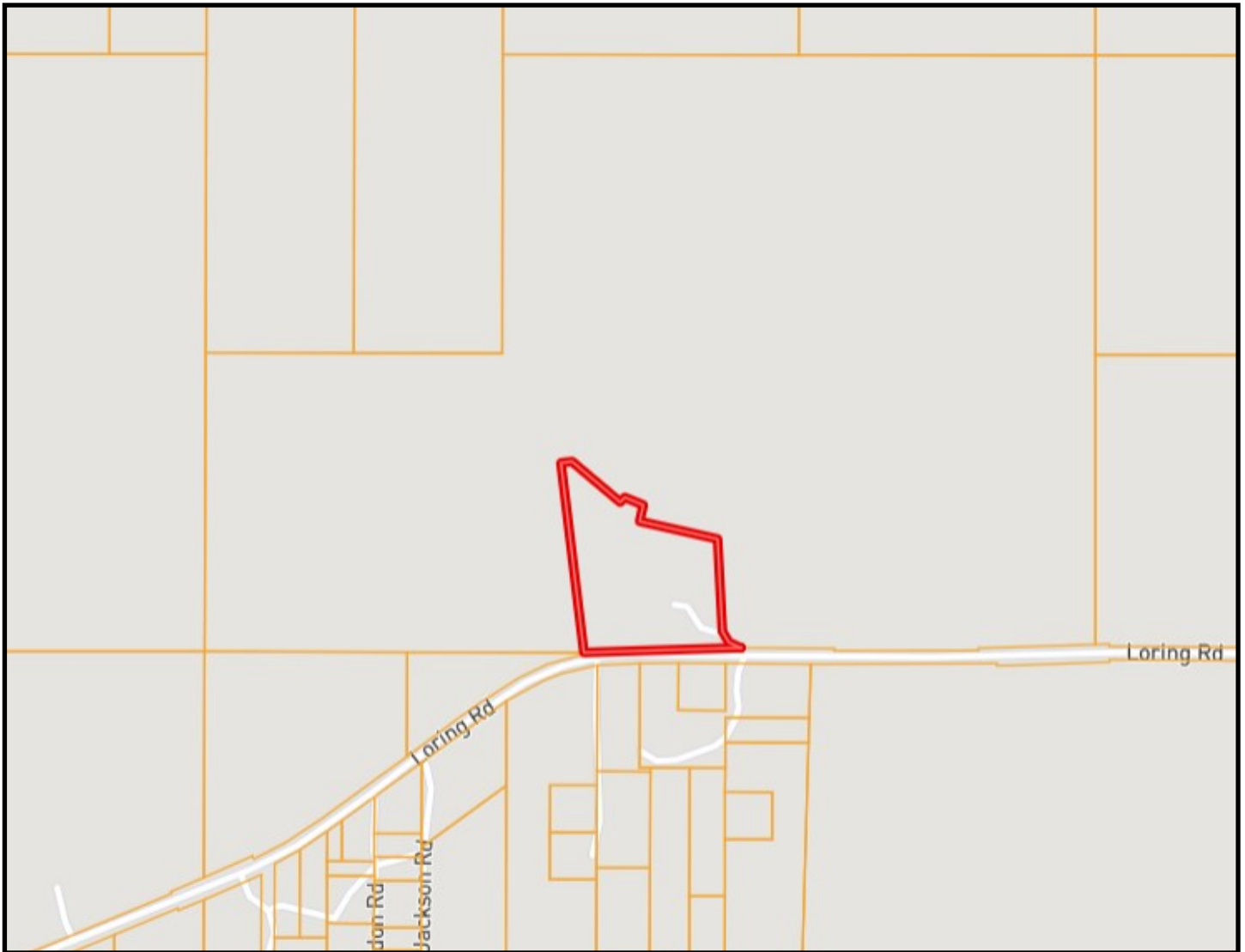

Ownership Map



Call me today!

PRESTON SMITH, MANAGING BROKER

Preston@TomSmithLand.com

601.990.5070 office | 601.209.7150 cell



Expect More. Get More.

TomSmithLandandHomes.com

Information is believed to be accurate but not guaranteed.

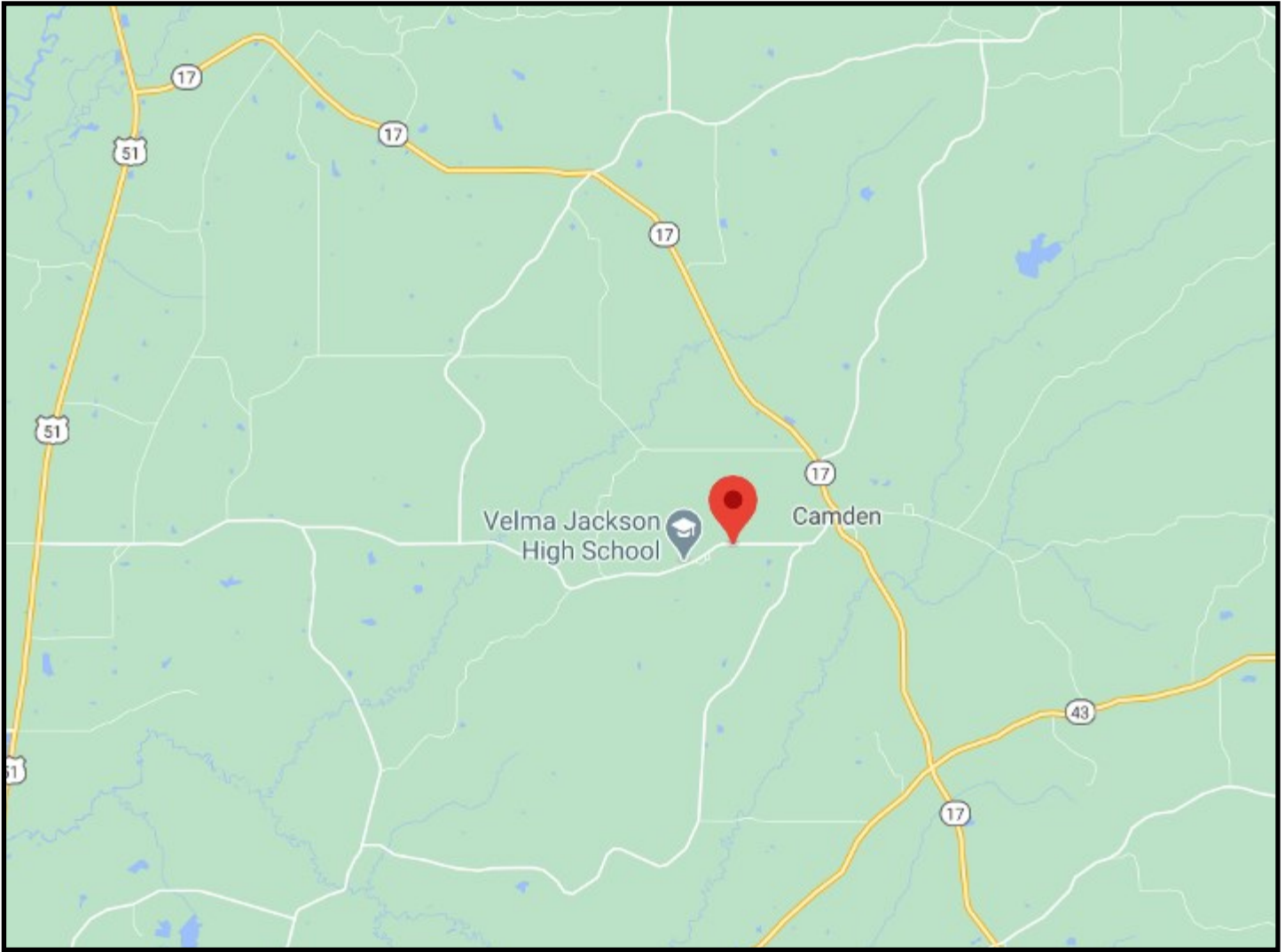

Directional Map

Directions from MS-17 S in Camden, MS: Turn right onto Loring Road Exd. Travel 1.3 miles and the property will be on the right.

Address: 2120 Loring Road, Camden, MS, 39045



call me today!

PRESTON SMITH, MANAGING BROKER

Preston@TomSmithLand.com

601.990.5070 office | 601.209.7150 cell



Expect More. Get More.

TomSmithLandandHomes.com

Information is believed to be accurate but not guaranteed.