

Build Your Dream Home

2.75+/- Acres in Leflore County, MS



Welcome to country living in Leflore County, MS! This 2.75± acre lot is located approximately 2.5 miles southeast of Greenwood so you can enjoy the convenience of town while living the country life. With the land currently in production agriculture, you will just need dirt work to get your house pad ready (no clearing needed). Some light restrictions are in place including but not limited to 2,500 SF minimum, no mobile homes, and no subdividing. The lot has plenty of frontage along the north side of paved County Road 512. Power and water are available along the road. Construction will be subject to the 2021 farming season. If you have been looking for a country lot in close proximity to Greenwood in the Mississippi Delta, come take a look at this 2.75± acre lot today. Additional lots are available.



call me today!

MICHAEL OSWALT, ASSOC. BROKER

Michael@TomSmithLand.com

601.898.2772 office | 662.719.3967 cell

Licensed in MS, AR & MO



Expect More. Get More.

TomSmithLandandHomes.com

Information is believed to be accurate but not guaranteed.



MORE THAN 10K FOLLOWERS ON FACEBOOK



MICHAEL OSWALT, ASSOC. BROKER
Michael@TomSmithLand.com
601.898.2772 office | 662.719.3967 cell
Licensed in MS, AR & MO



Expect More. Get More.

TomSmithLandandHomes.com

Information is believed to be accurate but not guaranteed.

Aerial Map



[Click for Interactive Map](#)



MICHAEL OSWALT, ASSOC. BROKER
Michael@TomSmithLand.com
601.898.2772 office | 662.719.3967 cell
Licensed in MS, AR & MO



TomSmithLandandHomes.com

Information is believed to be accurate but not guaranteed.

Ownership Map

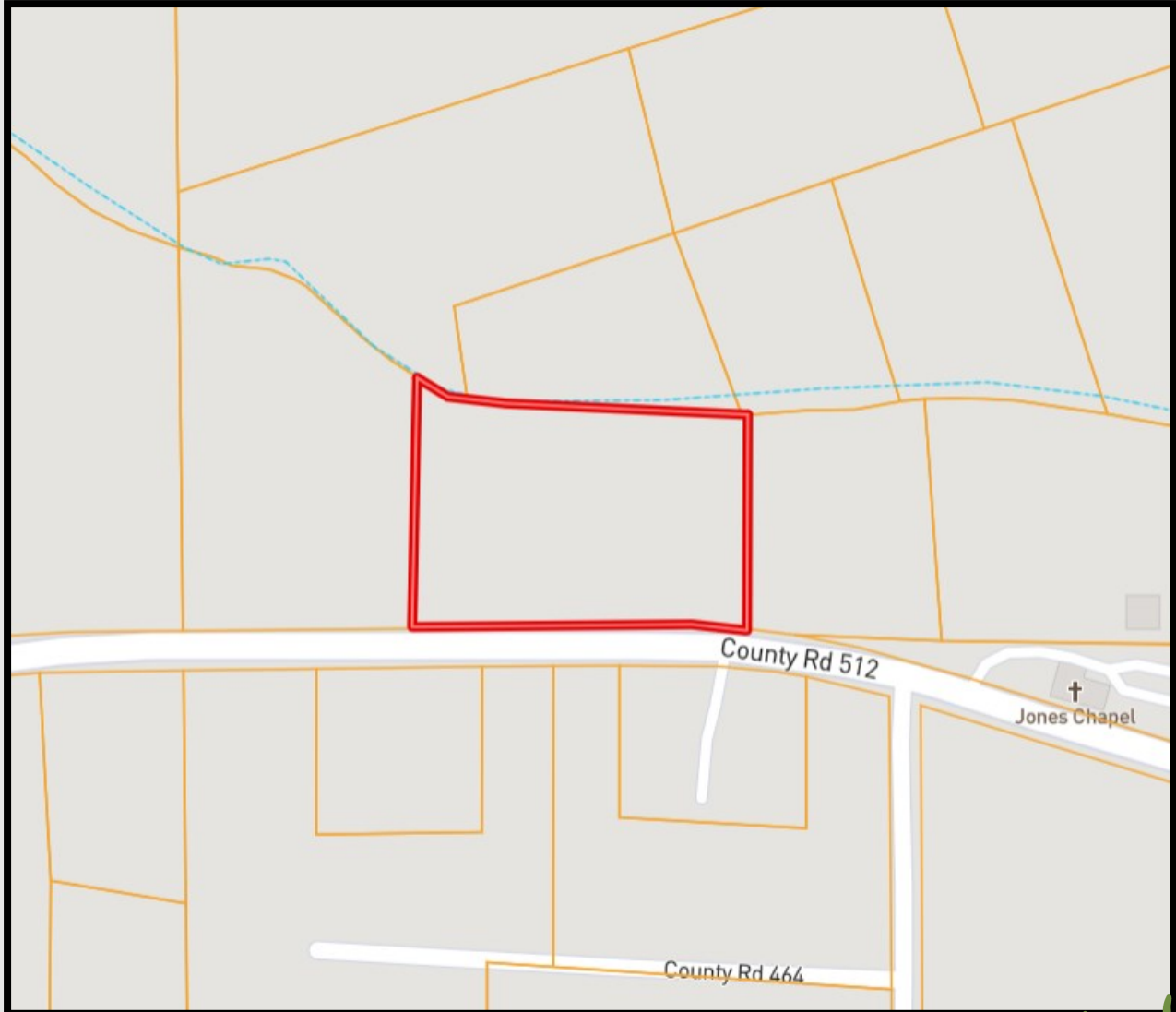

MICHAEL OSWALT, ASSOC. BROKER
Michael@TomSmithLand.com
601.898.2772 office | 662.719.3967 cell
Licensed in MS, AR & MO



Expect More. Get More.

TomSmithLandandHomes.com

Information is believed to be accurate but not guaranteed.

Topo Map

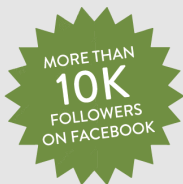
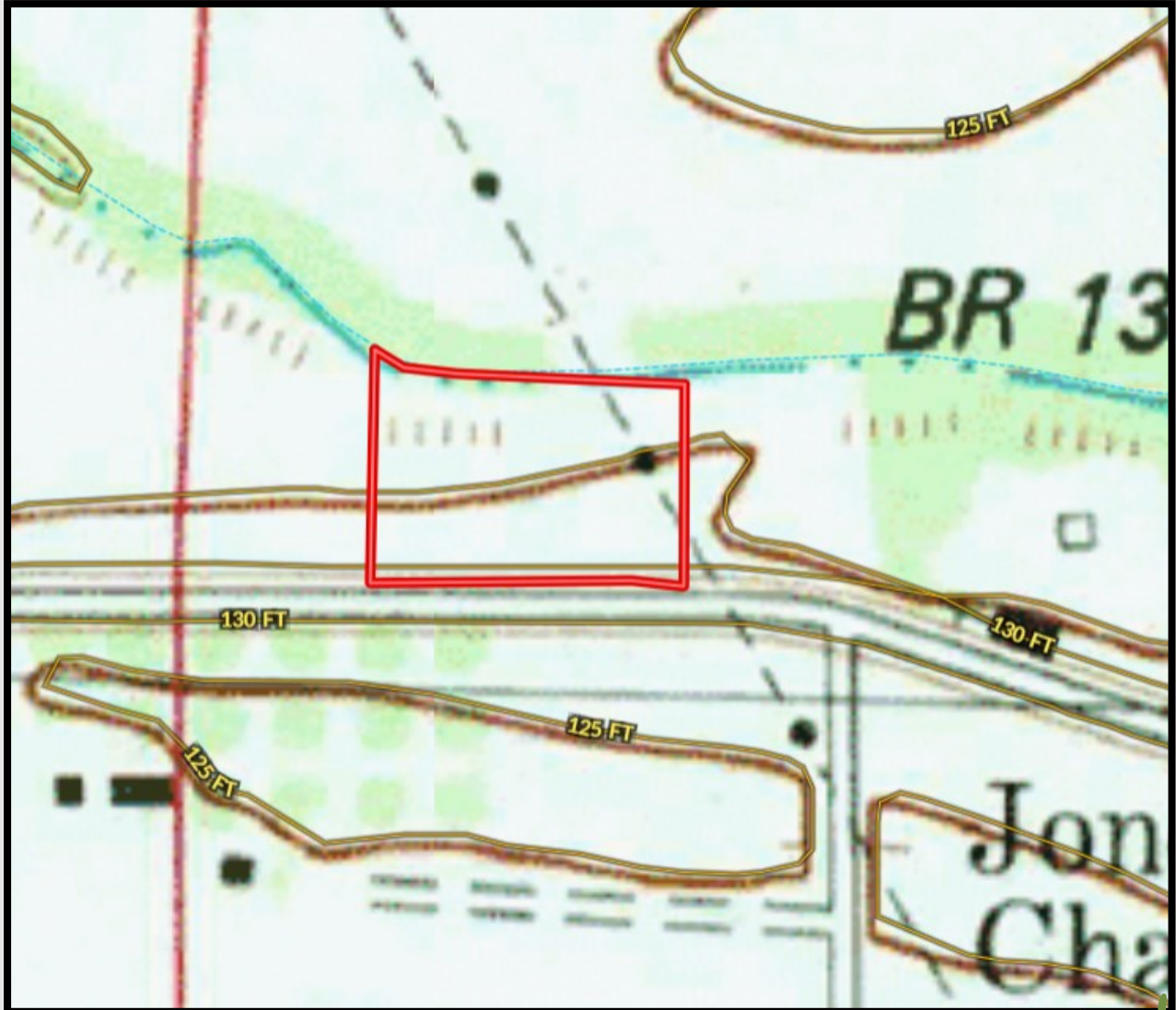

MICHAEL OSWALT, ASSOC. BROKER
Michael@TomSmithLand.com
601.898.2772 office | 662.719.3967 cell
Licensed in MS, AR & MO



TomSmithLandandHomes.com

Information is believed to be accurate but not guaranteed.

Soil Map



SOIL CODE	SOIL DESCRIPTION	ACRES	%	CAP
27	Tensas silty clay loam, 0 to 1 percent slopes	1.6	60.15	3w
28	Tensas silty clay loam, 1 to 3 percent slopes	1.1	39.85	3e
TOTALS		2.7	100%	3e



MICHAEL OSWALT, ASSOC. BROKER
 Michael@TomSmithLand.com
 601.898.2772 office | 662.719.3967 cell
 Licensed in MS, AR & MO



TomSmithLandandHomes.com

Information is believed to be accurate but not guaranteed.

Directional Map

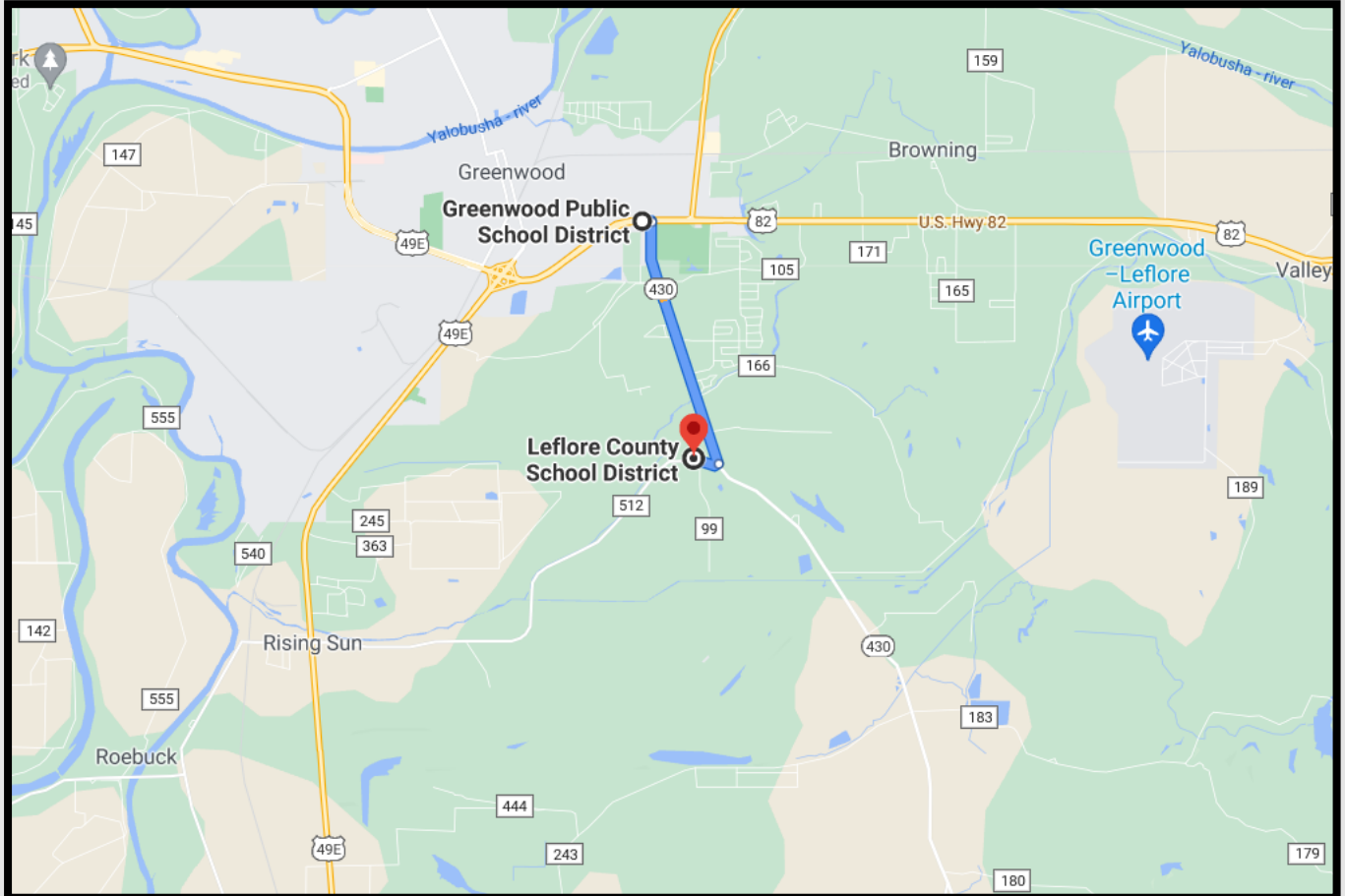

Directions from Greenwood, MS on US-82: Travel east on US-82 E and turn right at the 1st cross street onto MS-430 East and continue for 2.1 miles. Turn right onto Co Road 512 and the property is located on the right. Click [here](#) for Google Maps.



MORE THAN
10K
FOLLOWERS
ON FACEBOOK

Call me today!

MICHAEL OSWALT, ASSOC. BROKER
Michael@TomSmithLand.com
601.898.2772 office | 662.719.3967 cell
Licensed in MS, AR & MO

Tom Smith
LAND AND HOMES
Expect More. Get More.

TomSmithLandandHomes.com

Information is believed to be accurate but not guaranteed.