# LA - Richland Bryan 10 ac +/-

Richland Parish, Louisiana, 10 AC +/-

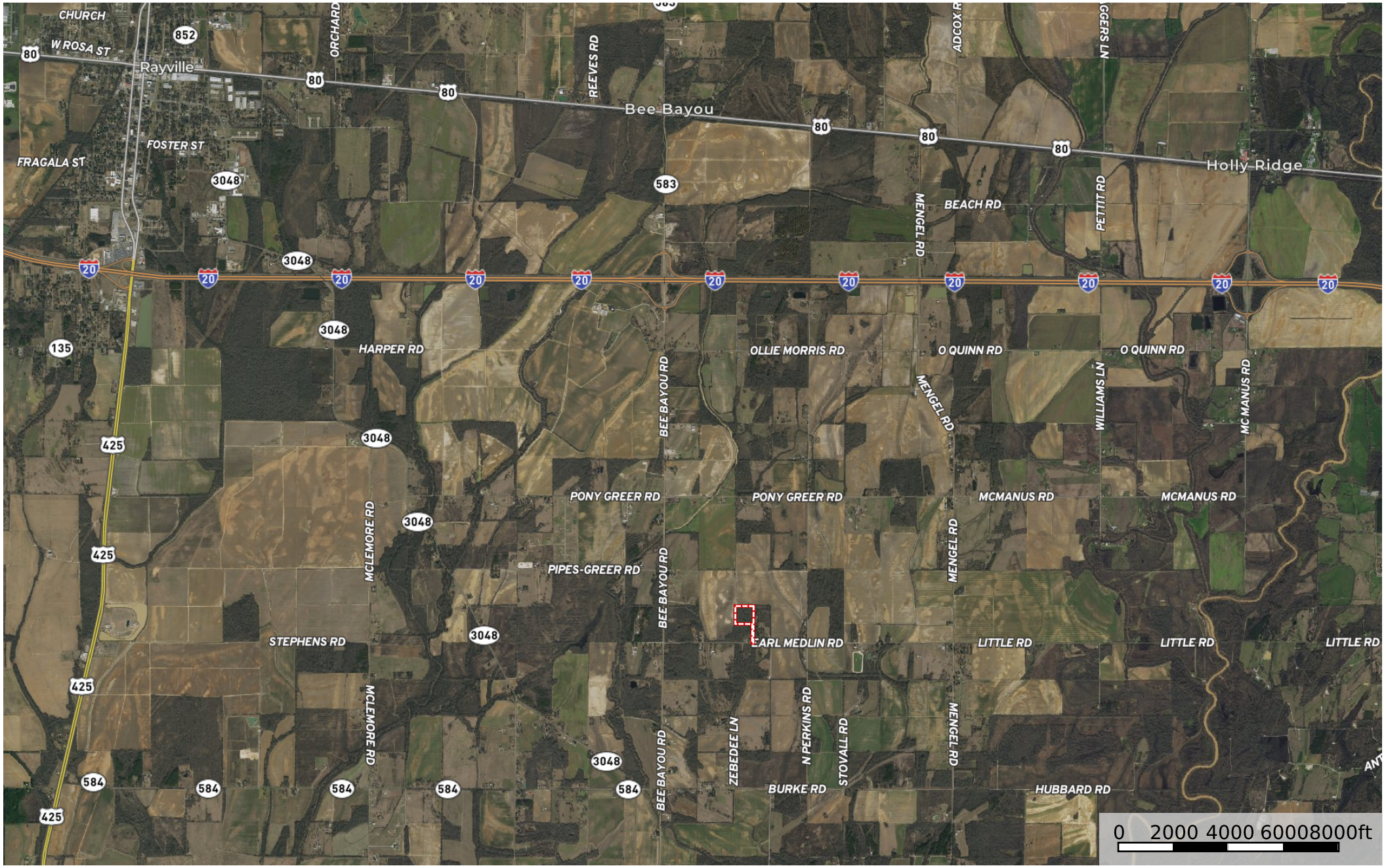


Boundary


**Gerald L. Brown**

P: 3187289544 www.brownrealtyco.com P.O. Box 83, Rayville, La 71269



The information contained herein was obtained from sources deemed to be reliable.
MapRight Services makes no warranties or guarantees as to the completeness or accuracy thereof.